ROZEN
TEAM

sterilized, hygieni-
ure refrigerant, can
e purchased at the
price, as the new
ion applying to "80-
certified" or raw
ice—
the same price—
ot buy the best?
chants Ice &
Storage Co.
TRinity 1351
ole Makers and Sellers.
en Steam can be purchased
trucks bearing the red diag-
stripe only. Merchants'
antee Quality, as well as Full
ght and Prompt and Cour-
Service—Make us prove it.

~only
Standard Pullman
~ through
Fred Harvey
dining car ~

nous
r years
Santa Fe
alifornia
limited
two sections
every day to
go and Kansas City
rough Pullman to Grand
National Park
ions
ails
ket Offices & Travel Bureaus
adway Telephone BRoadway 8500
st and Santa Fe Ave., Telephone MAin 8220
LOS ANGELES

ce One of the secrets of our success. Every
one has confidence in this office because
sonable and our work the best that skill
New
$20 Trubyte Teeth $12.50
$15 Plates for.... $10
Silver Fillings $1 up
GAS GIVEN
DON'T NEGLECT YOUR TEETH
Most Sanitary.
FREE Examination
Bonus Advice
BBER SET OF TEETH $7 UP
$5 12-YEAR GUARANTEE
Renewed Worldwide Privileges
U. S. White Teeth Only
NTEED Our Special Price $16.50
Determines Evenings
Sundays
MMERMAN
dway Central Bldg., 424 South Broadway
(Times) Open Daily, 8 to 8. Sundays, 10 to 12.

"Sail on, sail on, and on and on."

The Los Angeles Times

In Two Parts—36 Pages
PART I—TELEGRAPH SHEET—18 PAGES

DAY MORNING, AUGUST 29, 1924. DAILY, 5 CENTS. SUNDAY, 10 CENTS.

GREATER SOUTHERN CALIFORNIA

Liberty Under Law—Equal Rights—True Industrial Freedom.

IANT RAIL UNION SURE

ickel Plate Idea is Approved

ction by Pere Marquette
Final Preliminary to Eastern Link

nit of Commission to be Asked at Once; Tracks Total 14,000 Miles

[BY A. P. NIGHT WIRE]
EW YORK, Aug. 28.—Com-
ion of the $1,500,000,000
Nickel Plate" railroad merger,
nounced by C. P. and M. J.
Severingen of Cleveland, was
ed today when directors of
Pere Marquette Railway Com-
ratified a proposal to enter
new system with four other
ds which already had approved
plan. Lines of the Pere Mar-
ette will be linked with those of
greatest "Nickel Plate," Erie,
Nickel Plate and Hocking Valley, Erie and
Pere Marquette in approving the
Severingen proposal for the
ter control and operation of
ese roads paves the way for the
first major consolidation since
passage of the Transportation Act
1920.

This grouping, which is volun-
ry on the part of all five car-
ers, represents the third largest
ilroad in the East. With more
an 5,000 miles of actual roadway,
ll rank next in size to the New
York Central and Pennsylvania
stems.

The properties embracing more than
0,000 miles of tracks and sidings
re included, while the actual in-
stment in road and equipment
ounts to $1,001,000,000. The value
the leases and other assets
ises the total up to $1,500,000,000.

PAIR PLEAD GUILTY

[EXCLUSIVE DISPATCH]
UCSON (Ariz.) Aug. 28.—H. B.
ckard and Earl Harris have
ded guilty before a court com-
ssioner of charges of violation
the Mann Act and have failed
make bond of $1000. Mrs.
abeth Pierce and Mrs. Charles
Hayden have been held as ma-
rial witnesses. They came to
son from Cheyenne, Wyo.

BOYS' TRIAL CONCLUDED

Will Know Fate September 10

Battle to Save Loeb and Leopold from Gibbet Comes to Close

Judge Threatened With Death if He Hangs Pair and if He Does Not

[EXCLUSIVE DISPATCH]
CHICAGO, Aug. 28.—The rial of Nathan Leopold and Richard Loeb ended today shortly before noon. Judge John R. Caverly will pass sentence upon them on September 10.

They have pleaded guilty to the "direst murder of the age," Chicago's crime of crimes, the kidnaping and murder of 14-year-old Bobbie Franks, son of Jacob Franks, Jewish multi-millionaire.

The two 19-year old boys, sons of multi-millionaires, highly intellectual, charming, polished, attractive, confessed they lured the boy into an automobile, killed him with a cold chisel and a gag, poured acid on his nude body and hid it in a culvert.

Their families and their attorneys, Clarence Darrow and Ben and waltter Bachrach, admitted the crime, admitted the boys should be given the full penalty of the law—but pleaded the judge save them from the extreme penalty.

DARROW'S ARGUMENT

In his plea for mitigation Darrow put on Witnesses to show the boys were mentally disordered. In his closing argument Darrow showed the judge that no boy had ever been put to death in Chicago after he had pleaded guilty to murder. He asked the judge to show mercy and humanity. He pleaded not alone for the rich young murderers, but for all boys and all men in trouble.

Darrow spoke for three days. Crowe finished answering him this morning—and as he finished the court reprimanded him for what he believed was a cowardly attack on the court.

Yesterday Crowe said the defense was a dishonest one and perjured one. Today he said the whole defense was Darrow—Darrow and his "dangerous philosophies of life and his doctrines of anarchy."

He started to read to the court a speech Darrow had made five years ago to a number of boys in jail.

Darrow was not in the courtroom. He came in while Crowe was in the middle of the speech, and he objected. He said that his utterances of five years ago had nothing to do with Leopold and Loeb—and the judge sustained him.

"Well, if we have made Clarence Darrow ashamed of his

(Continued on Page 2, Column 3)

THE DAY'S NEWS SUMMED UP

THE SKY. Clear. Wind at 5
southwest, velocity eight
Thermometer, highest, 79
lowest, 57 deg. Forecast for
Angeles and vicinity: Fair.
complete weather data, see
page of this section.

FEATURES. Radio, Page 5,
II; Women's Pages, Clubs and
ety, Pages 3 and 7, Part II;
and Financial, Pages 14,
16, 17, Part I. News of South-
Counties, Page 12, Part I; Oil
, Page 16, Part I. Pictures
A, Part II; Comics, Page 12,
I.

SERIAL. Page 11, Part I.
NEWS IN SPANISH. Page 6,
I.
SHIPPING NEWS. Page 8,
I.

THE CITY. Former Gov. Henry
who served as California's
executive from 1899 to 1903,
at 74 years of age, Page 1,
II.

Final arrangements made
staging of the Dixie Revue
the Junior Times Players at
Home today. Page 1,
II.

Chief of Police Heath asked
Council to authorize appoint-
of thirty-three civilian clerks
relieve at desks can be put
duty. Page 18, Part II.

Southern California Edison Com-
pany granted eighteen permits
Big Creek-San Joaquin power
, Page 1, Part II.

Sugar Dryer plans to name Na-
Forest Bay committee for
today. Page 1, Part II.

Harry Dunlap, badger bandit,
quiet day with no fistic
. Court postpones sen-
Page 18, Part II.

Federal judges deny El
ago line's temporary injunc-
plea in contest for permit.
18, Part II.

Plans for Superior Court places
ed with official check
ed needed to determine can-
s in November. All other
ly indicated results con-
, Page 3, Part I.

REMEMBER THIS
ELTMS-2
is not so much the need
one individual as it is
seeming surplus of
other that is the cause
so much discontent.

Contractors for new library are changed by library board when decision to use Indiana stone instead of California variety made rejected bid lower than one accepted. Page 2, Part II.

Boy Scouts will comb slough today for two young girls missing from home since last Saturday. Page 1, Part II.

Bishop lawyer asserted to be agent of Los Angeles in water fight is abducted by mob of ranchers, taken onto desert and warned never to return. Page 3, Part II.

Fleet on summer cruise in North postpones return to Los Angeles Harbor one week and will arrive here October 8. Page 1, Part II.

Council Committeemen Baker and Mallard override Councilman Gregory's plea for tests and recommend purchase of highest of four bids on street sweepers, at extra cost of $10,500. He will carry it on floor. Page 1, Part II.

PACIFIC SLOPE. Call is assured for conference at Sacramento to complete water survey organization and to turn over to engineer fund collected for work in State. Page 2, Part II.

WASHINGTON. Exchange value of farmer's dollar declared by Department of Agriculture greatest in four years. Page 2, Part I.

GENERAL EASTERN. Giant Nickel Plate railway merger is assured as last of roads participating approves plan. Combine will be third largest in East. Page 1, Part I.

New Atlantic hurricane menaces ships as victims of first still limp into ports. Page 1, Part I.

Explorer Donald MacMillan is safe in Greenland after thirteen months of travel. Page 2, Part I.

Dealer in jewelry is arrested in New York as aide of trio in theft of $65,000 gems. Home in Massachusetts is robbed of $100,000 jewels. Page 1, Part I.

FOREIGN. Eighty thousand Chinese troops await word of leaders to plunge into war; Shanghai and Canton are armed camps. Page 1, Part I.

Final vote on the Dawes plan acceptance is set in the German Reichstag for today after seven hours of bitter debate; hope for success is strong in Berlin. Page 1, Part I.

MUST HAVE LICENSES

[EXCLUSIVE DISPATCH]
GLOBE, Ariz., Aug. 28.—Native Indians hereafter, when they hunt game beyond the confines of their reservations, will have to be possessors of hunting licenses. In no way are they to be treated in different wise from the palefaces, according to the Game Warden's office.

The Dawes Plan

RICHELIEU'S HOUSE BEGS FOR TENANT

Home of Famous French Cardinal Now in Midst of Cheap Shops

[BY CABLE—EXCLUSIVE DISPATCH]
PARIS, Aug. 28. — Cardinal Richelieu's house, a beautiful four-story, seventeenth-century building, was offered for rent today by a Paris agency at less than $100 a month.

This climax to the famous house's career is caused by the change in fashionable quarters of Paris, which have been moving out toward the country for a century.

Although the house 100 years ago had a rapid succession of notable owners, now it is surrounded by grocery shops and workmen's homes, and the antique dealers who own the house see nothing better to do than rent it for commercial purposes at what they can get for it.

Report Woman From America Slain in Mexico

BY JACK STARR-HUNT
[BY CABLE—EXCLUSIVE DISPATCH]
MEXICO CITY, Aug. 28.—Meager reports from Guadalajara tonight state that a group of excursionists in the State of Jalisco was brutally attacked by bandits and that among the victims was an American woman who was maltreated and finally killed. At a late hour tonight the American embassy here had had no report of the outrage and no further details are available.

Grade Crossing Collision Snuffs Out Seven Lives

[BY A. P. NIGHT WIRE]
TOLEDO, Aug. 28.—Seven persons were killed and one child was seriously injured early tonight when a Baltimore and Ohio Railway train struck an automobile on a grade crossing at the southern limits of Perrysburg, a village in Wood county, Ohio, twelve miles south of this city, on the Dixie Highway.

PROF. A. F. LANGE DIES

[BY A. P. NIGHT WIRE]
BERKELEY, Aug. 28.—Prof. Alexis F. Lange, professor emeritus of education at the University of California, died at Hotel Carlton here today after an illness of several months. Prof. Lange was one of the best known educators in the United States.

MUSICAL INSTRUMENTS—For Sale and Exchange
No matter what kind of music-producing instrument is wanted — piano, phonograph, banjo, harp or saxophone—worth-while buys are available every day in the popular musical instrument column of The Times—one of the many varied classifications which attract thousands of readers and buyers to
Times Want Ads

FAHY SEES 'BIG TIM'S' HAND

Declares Arrest Framed by Man he Sent to Prison and His Family; Another Official Held

[EXCLUSIVE DISPATCH]
CHICAGO, Aug. 28.—"Big Tim' Murphy and his family have framed this thing on me," said Postal Inspector William Fahy, former ace of the service, who is in the County Jail at Woodstock, Ill., in default of $50,000 bond on charges fo being the brains and directing head of the Rondout (Ill.) $2,000,000 mail-train robbery.

"Murphy was sore because I was the means of sending him to prison," continued Fahy. "There isn't a word of truth in these charges.

EXPLAINS ASSOCIATIONS

"I was meeting Murray, the West Side politician, all right, and thought I'd have found out in a short time where the money was hidden. I had the case just about solved when Mrs. Murphy started peddling her tip. I was working alone and making progress and there were certain men in the service jealous enough to snatch at a chance and knock me over.

"This talk that I was running around to cabarets with Mrs. Fontana is more dirty work. Soon after the Harvey mail robbery I took her to dinner in a restaurant several times because I was certain I could get information from her. There always was some one else along and I never took her on any wild cabaret parties."

Deputy United States Marshal William J. Roberts was arrested today under suspicion as an associate in the $2,000,000 mail robbery. Roberts was identified by Federal operatives today as the companion of Mrs. Fahy yesterday when she drove in an automobile to her apartment and carried away a large package of papers. The detectives attempted to intercept her, but she and Roberts outdistanced them in a high-powered car. Roberts was mysteriously absent from duty yesterday and as soon as he was identified as Mrs. Fahy's companion, his arrest was ordered.

CLOSE FRIEND OF FAHY

Roberts is said to have been a close friend of Fahy and a participant in many of the inspector's costly cabaret parties. With Fahy and Roberts on most of these jousts, was Mrs. Ernest Fontana, described as a fascinating blonde and whose husband was one of the first arrested in the round-up of the mail robber gang.

Ernest and Charles Fontana, notorious gangsters, are both in the Geneva jail and Fahy is to be removed to another prison to prevent communication with them. Fahy and Jimmy Murray, the West Side politician, are believed by Federal officials to have hidden the great bulk of the stolen money somewhere in Chicago.

Fahy, apparently, is making no effort to obtain bond. "If anybody comes in with that much money," said the inspectors in charge, "he'll have to prove it is not part of the stolen loot. Murray could easily provide the sum, but we don't expect to see him around here. Fahy's plight has resulted in renewed efforts by the friends of "Big Tim" Murphy to gain his release.

REMUS ACCUSES WHEELER

"Bootleg King" in Prison Charges Brookhart Also Plotted to "Get" Daugherty; Says He Helped

[EXCLUSIVE DISPATCH]
ATLANTA (Ga.) Aug. 28.—In a sworn statement George Remus, former "bootleg king," now serving a two-year sentence, charges Senator Wheeler, now third party candidate for the Vice-Presidency, and Senator Brookhart with an attempt to "frame" former Atty.-Gen. Daugherty.

Remus states that testimony given by him before the Senatorial investigating committee to the effect that he had paid money for immunity from Federal prosecution on liquor charges was false, and was given after an understanding had been reached with the two Senators.

Remus charges that a representative of the Wheeler-Brookhart committee promised him the Senators would arrange to secure his early release from the penitentiary in return for his testimony which would aid them to "get" Daugherty. He explains his present repudiation of his testimony by saying that the Senators have failed to keep this "gentlemen's agreement."

TELLS OF VISIT

Remus says he was visited early in May by Harry Stern, an attorney for the Senate investigating committee. He says that Stern informed him that the committee would "throw themselves behind" him and "that they would get me out of here as soon as possible." Further, he says that Stern stated they (the committee) were to "get" Atty.-Gen. Daugherty, and it was common knowledge in Washington that he had paid some one between $250,000 and $300,000. "He said he wanted me to make a statement that would directly implicate Harry M. Daugherty, as United States Attorney-General, in 'graft money.'"

Remus's statement after declaring that he told Stern that he had never met Daugherty or talked with him, and knew of nothing against him, continues with a detailed description of the asserted offer made by Stern.

NEVER MET SMITH

"I now state the fact to be," says the statement, "that I never met the said Jess Smith in my life; that I never communicated with him directly or indirectly; that I never tried to communicate with him directly or indirectly, and that I never directly or indirectly gave him any money for any purpose, nor ever tried to give him any money for any purpose and I made the statements to the Senate committee under the circumstances above set forth."

In reference to the report that he had paid a large sum, Remus says the story probably arose from offers made to him by Gaston B. Means that for the sum of $250,000 Means could have the case against Remus then pending in the United States Supreme Court certified and considered on its merits and have a decision favorable to Remus handed down by a majority of that court.

The story of this transaction was not told before the Senate committee, says Remus, because the investigation ended suddenly while he was expecting to be recalled to the witness stand.

GEM THEFT ADMITTED

Confession Nets Third Man

Dealer Taken in New York as Aide of Gang Stealing $65,000 in Jewels

"Master Mind" Theory Held; Massachusetts Home is Robbed of $100,000

[EXCLUSIVE DISPATCH]
NEW YORK, Aug. 28.—Max Wolin, a Nassau-street watch and jewelry dealer, who was with Alexander Feldenheimer, a diamond merchant of 170 Broadway, at the corner of Malden Lane, when the latter was robbed of $65,000 worth of unset gems in his store on Friday last, was arrested this afternoon charged with complicity and conspiracy in the commission of the robbery.

His arrest came after he had undergone several hours of interrogation at police headquarters and also after complete confessions had been made by James J. Burns and Harry Chance, chauffeurs, and Dot Kelly, burlesque actress and wife of Burns, already under arrest for the theft.

Burns and Chance confessed after Dot Kelly had told the story of the hold-up and of her share in it as lookout at Broadway and Malden Lane, while the robbery was in progress. In her handbag, when she and the two men were arrested in her father's restaurant at 335 East Eighty-second street, the sum of $4750 was found, part of the proceeds of the theft.

ANOTHER IS HUNTED

What did most to bring about the arrest of Wolin was the story told by Burns and Chance. The police are looking for still another man who figured prominently in the crime. It is believed that he has fled the city. The tale told by the two chauffeurs is that several weeks ago they were approached by a man they did not know who related to them a story of how they could get some easy money in large amount by "sticking up" jewelers. They listened and after proper assurance went to the Malden Lane district last Wednesday with their guide and saw him talk with a red-haired man they have identified as Wolin.

On Friday night after all plans had been discussed they returned to the jewelry district and were told that the robbery was to be in the establishment of Feldenheimer & Jaffe, on the ninth floor of 170 Broadway, and that they would find the protecting wire door open and the red-haired man in the place. They were cautioned to treat the red-haired man lightly in the hold-up, and that getting the diamonds would be easy.

Following instructions, they found things as represented, the door open, though customarily locked, and the red-haired man, identified as Wolin, talking with Feldenheimer. The robbery itself then was an easy matter.

MASTER MIND HINTED

The confessions convince the police and the heads of detective agencies that a "master mind," directing a numerous gang of hardened and daring thieves, is at work not only in this city, but is directing operations wherever precious stones and jewelry are ripe for the thieving.

This "master mind," unrevealed to those who carry out his orders, is believed to be able to possess himself of closely-guarded information as to the movements of traveling jewelry salesmen, the hours when they are to call at diamond houses to display their wares and the times when shipments of jewels from abroad are due.

In a comparatively short time, the jewel robberies in this city and in other centers throughout the country, have totaled not less than $15,000,000. Of this large amount, the actual thieves are declared to have received a small share, not anywhere near the actual value of their plunder.

EASTERN ROBBERS GET $100,000 JEWELS

[EXCLUSIVE DISPATCH]
CHICAGO, Aug. 28.—Theft of $100,000 worth of jewelry from the summer home of Edward C. Crossett, Chicago lumberman, near Hyannis, Mass., was reported to his office here today.

Investigation in the Massachusetts town has led authorities to believe that the job was perpetrated by someone close to the household, but Mr. Crossett maintains absolute faith in his friends and employees, and insists that outsiders are responsible.

Among the articles reported missing from the home is a pearl necklace valued at $40,000. The robbery occurred during the absence of the immediate family.

Mr. Crossett lives at 1200 Lake Shore Drive. He maintains an office here, but his business lies mainly on the Pacific Coast and in the South. There he has extensive timber land and maintains large mills for manufacturing purposes.

Other articles taken included several rings, one set with diamonds and emeralds, a diamond and pearl barpin, five bracelets studded with various precious stones and treasured highly and a pearl scarfpin.

Mrs. Crossett is prominent in Chicago society.

LASSEN PEAK IN ERUPTION

[BY A. P. NIGHT WIRE]
CHICO, Aug. 28.—Lassen Peak, Shasta county, the only active volcano in the continental United States, is in eruption this afternoon. Dense clouds of smoke can be seen from this city rolling from the volcano.

EIGHTY THOUSAND CHINESE TROOPS READY TO CLASH

Shanghai and Canton Armed Camps Seething With War Menace; Foreigners Endangered

BY JOHN POWELL
[BY CABLE—EXCLUSIVE DISPATCH]
SHANGHAI, Aug. 28.—With 80,000 troops massed in an area about 200 miles square around Shanghai waiting for the orders of their generals to open hostilities, and with Canton on the verge of complete anarchy, due to a fight between the Cantonese people and the military opressors, it is believer generally here the Chinese situation has reached a stage when the powers, and especially the United States, will begin to take an interest in it.

Reports from Canton here today state that the Chamber of Commerce and volunteer forces organized and financed by the Chamber have declared a general strike and today all shops of every description in the city are closed. The merchants have erected barricades before the shops and one section of the city is held by the volunteers with the streets barricaded with heaps of sandbags.

SEE COMMUNIST CHANCE

On the side opposed to the merchants and volunteers are Dr. Sun Yat Sen and a horde of mercenary soldiers which he has collected from the neighboring provinces, and the Cantonese labor unions, which have rallied to his flag with the idea that if Dr. Sun wins out a Communistic regime will be instituted.

The rival military units in the Shanghai neighborhood, numbering about 40,000 on each side, are about a dozen miles apart, the neutral strip of land being about thirty miles outside of the foreign settlement. According to late reports this afternoon, no actual shots have been fired, but everything is in readiness, including about a dozen obsolete gunboats belonging to the Chinese navy, but split up into three separate and independent units under rival commanders.

If the fighting breaks it will be hottest in the vicinity of the Oosung Forts, at the mouth of the Yang-Tse, ten miles from Shanghai Bund and at the arsenal, about a similar distance from the Shanghai business section. For the past week the feverish activity of digging trenches and distributing munitions has been going on all around the settlement.

DECLARE MARTIAL LAW

This morning martial law was declared, preventing Chinese or foreigners from entering or leaving the foreign settlements, and all women were hustled out of the fighting area.

All trains entering Shanghai in the last few days have been crowded with refugees from the outlying areas between Shanghai and Nanking to the North, and Shanghai and Hang-Chow to the South, all trying to get into the foreign settlements for the protection of foreign gunboats in Shanghai Harbor.

The authorities of the foreign settlements here have issued orders for the establishment of a foreign volunteer corps, and it is understood that the foreign consuls of America, Great Britain and Japan all have requested that gunboats in this section of the Pacific be dispatched here without delay.

PLAN FOR PROTECTION

The foreign and Chinese Chambers of Commerce have called a meeting in the rooms of the Chinese Chamber tonight to confer on the means of protecting the settlement against looting and disorder when the inevitable mobs of Chinese soldiers are turned loose for the fight.

Jacob Gould Schurman, American Minister, departed from here a few days ago for the announced purpose of conferring with Secretary of State Hughes on the Chinese situation. Hope is earnestly expressed that three years of earnest entreaty on the part of American organizations in China for the attention of the American government to the seriousness of the Chinese situation now will bear some fruit.

JAPAN ADVISED WAR IS IMMINENT

[BY CABLE—EXCLUSIVE DISPATCH]
TOKIO, Aug. 28.—Consular reports from the Chinese Foreign Office state that slight chance remains for the preservation of peace, and war is likely within ten days.

HONOLULU CHINESE ARE ASKED FOR HELP

[BY CABLE—EXCLUSIVE DISPATCH]
HONOLULU, Aug. 28.—The United Chinese Society of Honolulu

(Continued on Page 2, Column 2)

BERLIN NEAR PACT VOTE

Reichstag Final Action Today

Seven Hours of Acrimonious Debate on Dawes Plan Lend Success Hope

Stresemann and Nationalists Believed Near Agreement on Compromise

[BY CABLE AND ASSOCIATED PRESS]
BERLIN, Aug. 28.—Seven hours of acrimonious and partisan debate in the Reichstag concluded the third reading of the bills relating to the London reparations agreement today after which it was decided to take the final vote at noon Friday.

The government is assured of the ordinary majority of the banking and industrial debenture bills which suffices for both these measures and it is believed that the necessary two-thirds majority for the railway bill is also assured.

COMPROMISE OFFERED

Significant conferences have been in progress to this end throughout the day between Foreign Minister Stresemann and the leaders of the German Nationalist party, which, it is rumored in Reichstag circles, has been promised admission into the present government in return for the support needed to ratify the London agreement.

The Nationalists, in an effort to find a loophole which will enable them to vote for the bills without the loss of prestige, submitted various conditions at today's session. One of these stipulated that the London pact should enter into force only when international guarantees were given Germany, that the regions not occupied by virtue of the Versailles Treaty would be evacuated by August, 1925.

WOULD DENY WAR GUILT

Another resolution was to the effect that the pact would not be considered in force until the German government has officially repudiated the admission of war guilt contained in the Treaty of Versailles.

A third resolution would instruct the government to demand within two years the re-examination of Germany's capacity to pay, the object being to reduce the obligation laid down in the Dawes report. That these resolutions will have little prospect of adoption was made clear by Foreign Minister Stresemann, who made an eloquent plea for the Reichstag's approval of the London accord.

GILBERT'S YOUTH STIRS UP OPPOSITION

[BY CABLE—EXCLUSIVE DISPATCH]
PARIS, Aug. 28.—The extreme youthfulness of Seymour Parker Gilbert, proposed as agent-general of the Reparations Commission under the Dawes plan is arousing considerable opposition from the Germans and French, who insist that a candidate with a better knowledge of European affairs and additional experience, only obtainable through years, be appointed.

The correspondent is informed that both Secretary of the Treasury Mellon and Thomas W. Lamont of J. Pierpont Morgan & Co., are obdurate that Mr. Gilbert, who is 32 years of age, must be chosen, however, and a serious split may result.

The insiders now believe that

(Continued on Page 2, Column 4)

WARNS SHIPS OF NEW GALE

Radio Reports Say Tropic Disturbance Moves to Atlantic Sea Lanes; Broken Craft Make Port

[BY A. P. NIGHT WIRE]
NEW YORK, Aug. 28.—As ten gale-battered ships made port today with their storm-weary passengers and crews, wireless messages still were warning ships in this part of the Atlantic to be on the lookout for another hurricane which, from present indications, threatens to blow up as lusty a sea as that which recently wrought such heavy havoc on shipping.

"A tropical disturbance of considerable intensity now is central sixty miles south of St. Kitt's Island, the West Indies, and is moving rapidly west-northwestward," read a Weather Bureau storm warning. Further advices were promised early tomorrow.

Shipping officials now fear a number of big liners now in the Central and North Atlantic sea lanes may run squarely into the new storm giant. Among the ships several days out of this port are the Leviathan, the Majestic, Cedric, United States, American Banker, Orduna, Ohio and President Roosevelt. From South American ports still others, much smaller and in greater danger, are on their way.

Of the half-score ships to make port today the Danish freighter Nordfarer was the worst sufferer. Her captain was swept overboard by a huge wave. The steamer was badly battered in her thirty-six-hour fight with the gale off Hatteras.

Reports from Halifax were that at least four vessels had been wrecked and seven lives were believed to have been lost.

M'MILLAN SAFE; MESSAGE SENT

Explorer's Vessel in Port at Gothaab, Greenland

Return Marks Completion of His Ninth Journey

Within 150 Miles of World Aviators at Ivigtut

BY CAPT. D. B. MacMILLAN

[Copyright, 1924, United States and Canada, Great Britain and South America by North American Newspaper Alliance.]

On BOARD S. S. BOWDOIN (Gothaab, Greenland) Aug. 26. (Delayed in Transmission. By radio to Amateur Station 9CD4, East Grand Forks, Minn.)—We are safe, homeward bound, with all on board well. Our little eighty-eight-foot schooner, which has been frozen in the ice for 320 days, 11 degrees from the North Pole, has poked her way down the coast of Greenland almost on schedule. We should reach Labrador in a few days and Wiscasset, Me., by September 15.

Our radio seems to be raising amateurs in various parts of the United States and Canada, now that we are getting longer periods of darkness. We are now at the end of the long light period and are beginning to see stars at night. Donald Mix, our radio operator, is now operating nightly from midnight to 3 a.m., eastern standard time, on 175 meters, so you may expect full details of our trip soon, by radio.

SEE STRANGE THINGS

In our fourteen-months absence from civilization, we have seen many strange things and gone through much. We crossed Smith Sound to Cape Sabine, Ellesmere Land, with dog team three times. There we landed the National Geographic Society's memorial tablet in commemoration of "Starvation Camp," the site of the disaster of the ill-fated Greeley Arctic expedition of 1883. All in all, we covered 2000 miles with dog team. Kindest regards to all friends of the expedition.

The foregoing message from Donald B. MacMillan was received exclusively by William J. Zeidlik, an amateur at East Grand Forks, Minn. Mr. Zeidlik, whose station, 9CD4, is more than 2000 miles from the Bowdoin, is the only one of 30,000 members of the American Radio Relay League to work MacMillan successfully for a press message in more than five months.

PERSONAL MESSAGES

Personal messages for families of members of the crew were received and relayed yesterday, however, by Montgomery Radford, 413 Warburton avenue, Yonkers, N. Y. Milton Mix of Bristol, Ct., brother of Donald Mix, the 21-year-old radio operator of the Bowdoin, was able last night to copy portions of messages from his brother but was unable to connect directly with him.

The return of the MacMillan party to civilization after fourteen months of exile in the frozen north marks the virtual completion of MacMillan's ninth Polar expedition. The MacMillan party is about 150 miles from and almost directly in the path over which the American flyers will pass in their flight from Ivigtut, Greenland, to Indian Harbor, Labrador.

The Bowdoin has missed completely the Canadian government steamship, Arctic, which within the last three weeks has passed northward from Godthaab, nearly 500 miles. The Arctic up until the 25th inst. had failed to communicate by radio with MacMillan to advise him of mail and supplies being brought to him.

Girl Rescued, Men Captured in Long Chase

[BY A. P. NIGHT WIRE]

DENVER, Aug. 28.—A frantic cross-country chase from Alliance, Neb., to Denver and Casper, Wyo., ended here early tonight when Claude Munz, 37 years of age, and his asserted confederate, W. L. Baker, both of Denver, were arrested and charged with kidnaping 14-year-old Elma Garrett of Alliance.

The men were lodged in jail and the girl was taken into custody by authorities of the Denver Juvenile Court. According to the girl, she and Baker were married at Littleton, Colo., Wednesday. Her father is reported to be in Casper, where he went from Alliance in search of his daughter.

Give Back

If you take crops from the land every year and give nothing back, what happens?

If you take your living, comforts and profit from your business each year and give nothing back, what will happen?

Perpetual motion has never been demonstrated.

We must give if we would receive.

Your business will give back to you with increase what you intelligently put into it.

Improve your equipment and efficiency now—it will make you money.

The National Cash Register Company
634 South Hope. VA 2347
C. U. Whiffen, Sales Agent

N C R Shows Where the Profit Is

WAR OUTBREAK NEARS IN CHINA

(Continued from First Page)

today received a cable from the Canton Chamber of Commerce stating that the entire province of Kwantung is striking, including 130 towns, and that conditions are growing worse, and appealing to Chinese here for help to relieve the situation. The message says: "A disastrous crash is expected momentarily."

AMERICAN, BRITISH WARSHIPS ON THEIR WAY

[BY CABLE AND ASSOCIATED PRESS]

SHANGHAI, Aug. 28.—British and American warships are proceeding here from Chefoo and Weihaiwei in connection with the seizure by the tuchuns of the Chekiang and Kiangsu provinces of different sections of the Peking-Nanking Railway.

The situation is unchanged today and no fighting occurred during the day between the forces of Chi Shieh-Yuan, Military Governor of Kiangsu, and Gen. Lu Yung-Hsiang, tuchun of Chekiang province.

Communications with Peking have been restored, but traffic is not normal because of the troop movements. A censorship has been established on all telegraph communications from Shanghai to the interior and no code messages are allowed unless the keys to the code are presented with the messages. Activities of business firms are considerably disturbed.

ENVOYS WARN TO PROTECT FOREIGNERS

[BY CABLE AND ASSOCIATED PRESS]

PEKING, Aug. 28.—The Diplomatic Corps, through the British Minister, Sir Ronald MacLeay, acting dean of the corps, today sent a note to the Chinese Foreign Office declaring that the Chinese government would be held responsible for any injury to foreigners or their property as a result of the conflict threatening in the vicinity of Shanghai.

WASHINGTON HEARS SITUATION GRAVER HOURLY

[BY CABLE AND ASSOCIATED PRESS]

WASHINGTON, Aug. 28.—Conditions around Shanghai are described as "becoming graver hourly" in advices received today by the State Department from Consul-General Cunningham at Shanghai.

The Consul-General, in his report, which was forwarded through the American Legation at Peking, stated that the military had taken charge of the railway station and closed the gates on the morning of the 27th inst.

Gen. Ho Leng Lin, defense commissioner of Shanghai, the Consul General said, had been induced to permit the foreign Chinese staffs to continue operating trains on condition that they accept requests for required transportation for the military. On this condition he promised to permit the regular railway service to continue. The price of rice has also risen 30 per cent and the dollar exchange continues upward.

The Charge d'Affaires at Peking also reported the receipt of a telegram from the American Consul at Nanking dated the 25th inst., stating that the mail continues to arrive regularly. It also said that 20,000 Kiangsu troops were on the border of the Province of Chekiang between Ihsing and Quinsan near Soochow "making hostilities appear almost certain."

The Peking morning press contained reports to the effect that the Nanking-Shanghai railway service had been interrupted and that fighting had begun between Gen. Chi, Governor of the Province of Kiangsu, and Gen. Ho Feng Lin. The report could not be confirmed.

Flyers Decide Definitely to Postpone Hop

[BY WIRELESS—EXCLUSIVE DISPATCH.]

ON BOARD THE U. S. CRUISER RICHMOND, Aug. 28.—A postponement of the next hop of the American round-the-world flyers definitely was decided on today on account of stormy weather.

The fringe of the violent storm which has been traveling northward over the Atlantic for several days, warnings of which caused postponement of the flight, struck Labrador coast here yesterday.

There were heavy winds, accompanied by rain, throughout the afternoon and evening, but the local forecast prepared by an Army meteorologist indicates clearing weather later in the week, possibly in time to allow the aviators to carry out their desire of leaving Ivigtut tomorrow morning.

COOLIDGE OFF TO CAPITAL

Visits Grave of Son and Entrains for Washington to Take Up Cares of Office and Campaign

[BY A. P. NIGHT WIRE]

PLYMOUTH (Vt.) Aug. 28.—President Coolidge turned toward Washington and the cares of office and a campaign tonight, refreshed and rested from the two weeks' vacation with his father and family in his boyhood home.

The President, Mrs. Coolidge and their son John stopped on the way to Ludlow tonight, where they boarded the train for Washington to pay a final visit to the cemetery in which are buried the President's son, Calvin, Jr., and his mother and sister.

Preparing again to resume in full swing the work of his office, Mr. Coolidge, as on previous days this week, visited the temporary business offices for some time this morning, going over the mail and the daily reports from the White House.

Last week the President kept almost complete seclusion and the rest he then gained and continued this week while again picking up the threads of his duties, has greatly refreshed him, he has told friends.

No indication has been given of the President's plans in the campaign.

Tomorrow he will address the Fraternal Congress from the south portico of the White House. He has accepted an invitation to address the Holy Name Society convention in Washington September 20, and some believe if he intends to make a reply to John W. Davis, Democratic nominee, on the Ku Klux Klan he may do so at such a time.

Mr. Coolidge expects to meet tomorrow morning with the Cabinet at which time the personnel of the agricultural commission he proposes to name will be considered.

FRANKS MURDER TRIAL IS ENDED

(Continued from First Page)

philosophies," said Crowe, "this case has accomplished a great deal."

Darrow looked at Crowe, but said no word. He sat down very quietly.

Crowe's answer to Darrow's appeal for mercy because of his clients' youth and disordered minds, was that many an 18-year-old boy had been sent to France during the war to uphold laws of the United States. Many of them "sleep beneath the poppies that grow on Flanders fields." He said that if 18-year-old boys were allowed to die for the law, why shouldn't 18-year-old boys who had broken those laws be put to death.

"This new law written by Clarence Darrow," he said, "if upheld by Your Honor, the Chief Justice of the Superior Court of Cook county, will make it safe for boys to murder in Chicago; to murder in this country.

"These two 19-year-old boys passed sentence of death on Bobbie Franks, who was only 14. And they executed their sentence without mercy!"

He read the list of men hanged in Chicago—it has been read a number of times—men from 22 to 30 and over. And he called them rich sons of the poor who had to pay the penalty the law demanded. "while these poor sons of the rich feel they have a right to mercy."

INCURS COURT'S WRATH

And then he spoke of the "friendly judge," and he never had a chance to apologize for it. He tried several times but Caverly would not listen to him.

Crowe was finishing his arguments, brandishing his fists, shouting, hoarse.

"If you have observed these two defendants during the trial," he said, "if you have observed the conduct of their attorneys and their families—with one honorable exception—and that is the old man who sits in sackcloth and ashes and who is entitled to the sympathy of everybody, old Mr. Leopold—with that one honorable exception everybody connected with the case has laughed and sneered and jeered. And if the defendant, Leopold, did not say he would plead guilty before a friendly judge, his actions demonstrate that he thinks he has got one."

Darrow objected to the remark. The court leaned forward. His voice was sharp as he told the reporters to write down Crowe's statement.

JUDGE'S REPRIMAND

The judge lost no time in reprimanding the State's Attorney. He ordered Crowe's closing remarks stricken from the record and declared them "a cowardly and dastardly assault upon the integrity of the court."

"It could not be used for any other purpose except to incite a mob and to try to intimidate this court. The State's Attorney knew it would be heralded all through this country and all over the world; and he knows this court hasn't an opportunity except to do what he did. It was not the proper thing to do. This court will not be intimidated by anybody at any time or place as long as he occupies this position."

The trial of the kidnaping charge then took place. The defendants had already pleaded guilty. Jacob Franks, who received the letter demanding $10,000 ransom money, and Capt. William Schoemaker who had a part in the apprehension of Loeb and Leopold were the only witnesses. This trial was over in a few minutes.

And it was then that Judge Caverly announced he would pass sentence on Leopold and Loeb at 9:30 o'clock Wednesday morning, September 10.

He took some little time, too, to show that he didn't care for any remarks or any criticisms about the trial. He was satisfied that he had done exactly right in hearing evidence in mitigation after a plea of guilty; and he was satisfied the trial was one of the speediest murder cases ever heard in Cook county.

Two threats to kill both Judge Caverly and the defendants in the Leopold-Loeb case, if the boys are not sentenced to hang, and another threat to blow up the criminal court building in case the youths are not sent to the gallows, led Judge Caverly today to adopt plans for unusual precautions on September 10, the day sentence is to be pronounced.

As a result the criminal court building will be closely guarded on that day by re-enforced details of police. Only the defendants, their attorneys, relatives and friends, attachees of the court, the States Attorney's office and the press will be admitted to the court.

Judge Caverly today sent a request to the other judges, who will be holding court in this building on the day of sentence, not to convene their respective courts until 11 a.m., an hour and a half after the time set for the opening of Judge Caverly's court.

The judges are also asked not to summon any witnesses in cases before them prior to 11 a.m. Clerks and bailiffs of these courts are asked not to proceed above the third floor until that hour.

Extra police will be stationed at the main entrance and on each floor, particularly the fifth and sixth floors. Judge Caverly's court is on the sixth. There will also be a traffic squad in front of the building.

The threats sent to the court come, Judge Caverly is convinced, from cranks. Three letters were received within the last twenty-four hours. Two were from the same writer.

"I have been specially chosen by God," he stated, "to kill both you and the boys if you should sentence them to hang. God wants me to do this to keep them from hanging."

The other letter contained the threat to blow up the building in case a sentence of death is not pronounced.

AUSTRALIAN BOY MURDER IS PARALLEL

Echo of Leopold and Loeb is Heard in Fratricide by 14-Year-Old Lad

BY JACK MYERS

[BY CABLE—EXCLUSIVE DISPATCH]

SYDNEY (Australia) Aug. 28.—An echo of the Leopold-Loeb case was heard here when Archie Mouat, 9 years of age, was found at Weir Sandown, near Melbourne, his body mutilated. After many false clues, Ivan Mouat, 14, brother of the murdered boy, confessed the crime. He told detectives that another boy had stuck a pin into him at a theater since when he did not know what came over him.

Ivan said that he accompanied Archie to a pool of water. Archie undressed and Ivan struck him on the head with a stick. Archie was stunned, but recovered. Then Ivan hit him a harder blow and he fell and lay in the water, face downward, for five minutes. Ivan dragged the body out and mutilated it with a table knife, which he carried for the purpose, and then thrust the body back into the water.

Subsequently he told his mother that his brother was missing and joined the search, remaining callous and indifferent throughout. Alienists are studying the boy's mentality, which hitherto was regarded as normal. Ivan declares he had no quarrel with his brother.

TRUCE SEEN IN ICE PRICE FIGHT TODAY

Company Officials Bid to Peace Meeting; Federal is Firm in Cut Rate Stand

The so-called price war among manufacturers of ice may be settled peaceably at a meeting to be held this morning to which representatives of local ice companies have been invited. According to John Pistonetti, manager of the Federal Ice Company, which is blamed by other companies for the lowering of the price of ice, there will be no compromise so far as his company is concerned.

"The Federal Ice Company has not been invited to attend and positively will not have a representative present at the meeting," he declared last night.

A. A. Comey, vice-president of the Globe Ice Cream Company, distributing ice through the People's Ice Company, stated last night that unless the Federal Ice Company is represented at the meeting it will be useless for the other representatives to be present.

"We are trying to settle this right and to agree upon a price that will permit a profit and still be fair to the public," said Mr. Comey, "but if the plan falls through then it will be a case of dog eat dog and every fellow for himself."

The Federal official contends that other ice manufacturers tried to keep his company from entering the field last month. They also say they lowered the prevailing price of ice and sold it at a fair profit to the concern.

"We are underselling the other companies and making a fair profit at the same time," Mr. Pistonetti said.

REICHSTAG VOTE ON PACT TODAY

(Continued from First Page)

Owen D. Young will be forced to accept the post of agent-general at least a year if he wants the plan to succeed, and they point out that Mr. Young's concern, the General Electric Company, is vitally interested in a solution of the reparations problem through its large holdings in the German electrical trust and the probability of the electrification of railways in Italy and France and other electrical projects, which will be the principal means of those countries absorbing the sums due from reparations.

Col. James A. Logan has decided to accept the invitation to become American full-fledged member of the Reparations Commission, resigning his job as unofficial United States observer, but nothing is definite until the London accord is signed and the experts' plan actually becomes valid.

No Second Fiddle

"I hear that Flora Flyrtle is studying the violin."

"It's rather a change for Flora to try to scrape along with one bow."—[Boston Transcript.

ROSS MAY BE ENVOY OF MEXICO

Wilson's Friend Reported Suggested to Washington; State Department Silent

[BY CABLE—EXCLUSIVE DISPATCH]

MEXICO CITY, Aug. 28.—It has been reported that Mexico has asked Washington if Ramon Ross, present Governor of the Federal district and an intimate friend of President Wilson, will be persona grata as Mexican Ambassador to the United States.

[BY A. P. NIGHT WIRE]

WASHINGTON, Aug. 28.—State Department officials today declined to discuss in any way reports from Mexico City that the Mexican government has asked the Washington government if Ramon Ross would be persona grata as Mexican Ambassador to the United States.

Pershing Uses War Lesson in Defense Plea

[BY A. P. NIGHT WIRE]

BEATRICE (Neb.) Aug. 28.—Urging public support for the defense plans of the government, Gen. John J. Pershing declared here in an address before the Officers' Reserve Corps that "the World War would have been terminated before the close of 1917 if the United States could have immediately put in 500,000 men on the western front."

Gen. Pershing came here from Lincoln at the invitation of the corps, returning to Lincoln tonight to be present tomorrow at the reception of Brig.-Gen. Charles G. Dawes, Vice-Presidential nominee of the Republican party.

HOSTLESS TEA TO OIL KING'S KIN

Butler Does Honors at Rockefeller Clan Tiffin at McCormick Home

[EXCLUSIVE DISPATCH]

CHICAGO, Aug. 28.—Tea time at the beautiful Lake Forest home of Mrs. Edith Rockefeller McCormick today found some forty relatives of Mrs. McCormick and her illustrious father, John D. Rockefeller, seated comfortably about little tiffin tables on the east court lawn.

Of tea there was plenty and sandwiches, too, but, and it was heralded as passing strange, there was no hostess to "extend the right hand of kinship." Mrs. McCormick was not at her tea.

It was the McCormick butler, Morrell, who extended himself to a courteous and ultraformal bow, and who did the honors at the tea service.

Afterward the Rockefeller clansmen, who are known as the "fifth district of the National Rockefeller Family Association," were conducted by attendants through the beautiful grounds of the estate.

VIPERS OVERRIDING CENTER OF FRANCE

[BY CABLE—EXCLUSIVE DISPATCH]

PARIS, Aug. 28.—The central portion of France has been overridden by vipers since the State has reduced the bounty on serpent heads from 50 to 25 centimes. In certain sections mountaineers had decided that the only way to make an honest living was to raise vipers and turn their heads in to government agents wholesale. Tourists are now complaining of the prevalence of the snakes and local authorities are asking the aid of the government in ending the nuisance.

EVERY MORNING IN THE YEAR Los Angeles Times

The Times Building, First and Broadway.

90c per month DELIVERED BY CARRIER

By Mail, in Postal Zones 1 to 4, including California, Arizona, $12.00; Monthly, $1.00. In Zone 5, including Colorado, Idaho, Oregon, Washington, Yearly, $18.00; Monthly, $1.50. In United States, Canada and Mexico, Yearly, $18.00, Monthly, $1.50.

Entered as second-class matter Dec. 4, 1891, at the Postoffice at Los Angeles, under the Act of March 3, 1879.

FRIDAY MORNING, AUGUST 29, 1924.

WOMAN FOOD EXPERT H

Dr. Lulu Hunt Peters, Known to "Times" [illegible] on Vacation; Will Write New Book

With the key to the calories in one hand and the other, Dr. Lulu Hunt Peters, known to thousands of the Southland as a newspaper columnist and author of [illegible] arrived in Los Angeles last night for a six weeks' [illegible] though she has had many [illegible] in anticipation of her [illegible]. Plainly California was [illegible] her thoughts last night [illegible] pressed the regret that [illegible] not meet personally many [illegible] of women whose [illegible] ceives.

CALIFORNIA [illegible]

"It's difficult at times [illegible] nate the California [illegible] Dr. Peters. "I find [illegible] in terms of conditions [illegible] and many of my articles [illegible] ten for my readers out [illegible] ever I see a Los Angeles [illegible] on a letter, it means a [illegible] thrilling interest the [illegible] of the country can [illegible]

Dr. Peters's articles [illegible] Health" are published [illegible] women's page of The [illegible] as in more than a [illegible] newspapers in the [illegible] and her weekly letters [illegible] thousands. When [illegible] writings rose on the [illegible] popularity Dr. Peters [illegible] practice. Since then [illegible] taken charge of [illegible] given personal advice.

BOOK NOT DECIDED

Just what the new book is to be Dr. Peters has not yet decided, as two are clamoring for expression. It will be the "Confessions of a Baby," with which the readers of her column already are familiar, or a sequel to "Diet and Health, with Key to the Calories." There has been a growing demand for the embodiment of many of her newspaper articles in book form, she said.

Last spring she brought out a book on diet for children to meet the demand from thousands of mothers throughout the United States.

Dr. Peters does not expect to do any platform work this year, although she has been [illegible] in organizations and [illegible] in anticipation of her [illegible]. Plainly California was [illegible] her thoughts last night [illegible] pressed the regret that [illegible] not meet personally many [illegible] of women whose [illegible] ceives.

You *know* that a Victrola instrument will be "just right" in any room!

There's no guesswork, and it's better to know you're right than only to hope you are. Experience counts. When you buy an instrument for beauty as well as for usefulness it's worth something to know that the beauty is more than skin deep. There is quality of design as well as quality performance in every instrument that bears the Victor trade-mark, and there is one that is exactly what you want.

Victrola No. 100
$150
Mahogany, oak or walnut

Victrola No. 210
$110
Mahogany, oak or walnut

Victrola No. 410
Mahogany, $300; electric, $340

There is but one Victrola and that is made by the Victor Company—look for these Victor trade marks.

Out today
New Victor Records
Red Seal Records

Little Orphant Annie (Riley-Kroll) / The Barnyard Song (Wyman-Brockway)	Louise Homer / Louise Homer	1023	$1.5

James Whitcomb Riley's familiar poem and a folk-poem from the Kentucky mountains, sung with fine appreciation of their dramatic humor. This record will give you broader views of life.

A Kiss in the Dark (Herbert) Violin Solo / Waltzing Doll (Poldini-Kreisler) Violin Solo	Fritz Kreisler / Fritz Kreisler	1029	$1.5

A record which is a memorial to Victor Herbert. Kreisler pays tribute to his friend the dead composer by playing his waltz melody from "Orange Blossoms." A superb record.

Vocal Selections

Go Down Moses / Heav'n, Heav'n	Marian Anderson / Marian Anderson	19370	$1.5

Beautiful records of old spirituals by this gifted colored contralto. The first number has weird, rich harmonies; the second is lighter in spirit. Thrilling records—by a thrilling voice.

Oh Sole, Oh Me!—2d Installment / I Can't Get the One I Want	Lou Holtz / Lou Holtz	19043	$1.5

A new collection of Lou's burlesque stanzas on "O Sole Mio," which he sings to an undercurrent of tango music; and a fox trot song. Records which possess the true spirit of farce.

Melodious Instrumental

Persian March (Johann Strauss) / Egyptian March (Johann Strauss)	The Goldman Band / The Goldman Band	19371	$1.5

You have heard of Strauss waltzes, but Strauss marches—of which these are two fine examples—are not so well known. Barbaric, brilliant "Oriental" marches. Stirring band records.

Fundamental Rhythms No. 1 (In 2/4 measure) Victor Orch.		19396	$1.5

1 The Bell (French) 2 The Hunter (Bohemian) 3 From Far Away (Lithuanian) 4 Memories (Finnish) 5 The Warning (German)

Fundamental Rhythms No. 2 (In 3/4 measure) Victor Orch.		19397	$1.5

1 Springtime (German) 2 Punchinello (French) 3 The Bird-a-Flying (German) 4 Ash Grove (Welsh) 5 In the Valley (Russian)

Fundamental Rhythms No. 3 (In 4/4 measure) Victor Orch.		19397	$1.5

1 Vesper Hymn (Sicilian) 2 Au Clair de la Lune (French) 3 The Tailor and the Mouse (English) 4 John Peel (English)

Fundamental Rhythms No. 4 (In 6/8 measure) Victor Orch.		19397	$1.5

1 The Thresher (German) 2 Johnny at the Fair (English) 3 Lassies (German) 4 Top o' Cork Road (Irish)

A delightful little collection of European folk-songs arranged for a small orchestra. While they are primarily for educational purposes, these records will delight every one.

Dance Records

The Song of Songs—Fox Trot / My Dream Girl—Medley Waltz (Introducing "If Somebody Only Would Find Me.")	Paul Whiteman and His Orch. / The Troubadours	19403	$1.5

A wonderfully beautiful and melodious fox trot, and a marvelous waltz from Victor Herbert's very last musical comedy, "The Dream Girl." A good combination to have in one record.

I Want to Be Happy—Fox Trot / I Never Care About Tomorrow—Fox Trot	Jan Garber and His Orchestra	19404	$1.5

A dashing fox trot, from "No Nannette," which will bring happiness to dancers. "I Never Care" is a fine companion. Irrepressible dance records.

Hinky Dinky Parlay Voo—Fox Trot / You'll Never Get to Heaven with Those Eyes—Fox Trot	Jan Garber and His Orch. / George Olsen and His Music	19405	$1.5

"Hinky Dinky Parlay Voo" on a fox trot record. It is in a sort of two-step rhythm and has a lot of features. The reverse pairs well with it, for this record, too, has plenty of life.

TRADE MARK Victrola

Victor Talking Machine Company, Camden, N.J.
Victor Talking Machine Co. of Canada, Ltd., Montreal.

Store Closed Monday, Labor Day

View the Windows

FALL GRAYCOS OF LAMA CLOTH

YOUNG MEN ARE DEMANDING THIS FABRIC, IT IS A SOFT COTTON FABRIC RESEMBLING FRENCH FLANNEL IN APPEARANCE. THERE ARE STRIPES OF TWO WIDTHS AS WELL AS CHECKS IN NEAT COLORS, ON A MOTTLED BACKGROUND. TWO POCKETS, TOGETHER WITH ALL THE FEATURES OF THE SPLENDID FITTING GRAYCO, ADD TO ITS SMARTNESS. SUITABLE FOR OUTING WEAR OVER LABOR DAY

$3.50

"Desmond's"

SPRING NEAR SIXTH

Mary Fraser CANDY SHOPS

The Sign of Pure and Wholesome Candies

Have You Tried A Selected Week-End Box?

Marycream caramels, English Toffee, Kisses, Bon Bons, Chocolates—everything that you will enjoy the most are to be found nesting enticingly in such a box.

3 lbs. $2.40

Shops
118 W Sixth St. 107 S. Western
IN HOLLYWOOD
6734 Hollywood Boulevard

Keep Your Children Healthy
GIVE THEM
CRESCENT MILK
.. Give them all they'll drink.
Milk will fortify their little bodies against sickness and disease...

CRESCENT CREAMERY COMPANY
LOS ANGELES
"Distributors of Arden Certified Milk"

SUPERIOR COURT RACES IN DOUBT

York and Fleming May Have Majority Over All

More Than Score May Enter November Election

Results Remain Unchanged in All Other Contests

Tabulation of Tuesday's primary vote, completed yesterday, except for thirty-two of the county's 1905 consolidated precincts, made no material change in any of the major contests, the point of chief interest being whether any candidates for the full term of Superior Court were elected by reason of obtaining a majority of all votes cast for judges. Returns indicated Judges York and Fleming had been elected.

Representative Fredericks led Councilman Criswell for the Republican nomination in the Tenth Congress District by 38,065 ballots to 36,725, thus practically assuring his election in November. Dist.-Atty. Keyes maintained his 2-to-1 lead over his opponent, Police Justice Sheldon, with several hundred votes to spare.

Supervisors Bean and McClellan were elected, and Supervisor Wright had nearly 4000 more votes than the combined total of his opponents, Fife and Manchester.

JUDGES IN DOUBT

Judge Hollizer will be opposed in November by Attorney Pendleton for one short-term position on the Superior Court bench, former Justice of the Peace Brown being eliminated. Walter Gates was unopposed for the other short-term position.

Until the official canvass of the ballots by the Board of Supervisors it will not be known positively if any of the candidates for the twelve Superior Court full-term positions received a majority, this constituting election, but Judges York and Fleming, incumbents, appear to have been given a majority of the vote. Judge Thompson's majority is more doubtful.

Judges York, Fleming, Thompson, Keetch, Hardy, Collier, Valentine, Burks, Archbald and Shaw of the incumbents, were in the first twelve, as were Justics of the Peace Hanby and Police Justice Frederickson. Judge Guerin was thirteenth on the list, the only incumbent not to appear among the first twelve.

In case no candidate should receive a majority, then twenty-four are nominated for the final election in November, being, besides those named, H. J. Crawford, Long, McCartney, Kendrick, Burke, Baird, E. M. Crawford, Willis, Joos, Barrett and Grossman. Van Etten and Morris are eliminated under any circumstances. Should York and Fleming attain a majority, then Barrett and Grossman also will be eliminated.

STATE SENATORS

For the five State Senatorships the following received the Republican nomination: Pedrotti, Chamberlin, Cadet Taylor, Evans and Allen. They all are favorable to the Richardson administration.

In the Assembly race the following were successful: Weller, Little, Graves, Lyon, Dodge, Byrne, Miss Miller, Sewell, Scofield, Merriam, Carter, Badham, Davis, Roberts and Pierce. All but Miss Miller and Byrne are administration candidates.

Representative Lineberger, unopposed, received the Republican nomination in the Ninth Congress District. Fredericks ran in the Democratic primary in the Tenth District, but was defeated by Richardson by more than 2000 votes.

Chief Justice Myers of the Supreme Court, Associate Justices of the Supreme Court Shenk and Richards and Associate Justices of the Court of Appeals Curtis and Works all were unopposed and received large votes.

The thirty-two missing precincts are nearly all in the northern part of the county, and probably will make no change in any race.

The power bonds carried by a vote of 117,035 to 14,436, according to the result of a canvass by the City Council yesterday of the semiofficial returns. Few errors were found in the semiofficial count. The return was from 1012 precincts. It shows that the power bonds carried by a vote of approximately 8 to 1.

The City Council will receive the official returns from the City Clerk today and will declare the election carried.

SPENDTHRIFT LEAGUE BEATEN, SAYS GOVERNOR

[BY A. P. NIGHT WIRE]

SACRAMENTO, Aug. 28.—In a statement issued here today, relating to the outcome of the primary election held Tuesday, and concerning the make-up of the new Legislature, Gov. Richardson declared the defeat of the "Progressive Spendthrifts' League."

The statement said: "The Progressive Spendthrifts' League lost their key fights. Assemblyman Cleary, their secretary in Tulare county, went down to defeat, notwithstanding the support of spendthrifts all over California from the master spendthrift to the smallest political machine grafter. In the home of the president of the league, its candidate for Senator was defeated. In Lassen county their floor leader lost both nominations. Tuesday was a cold day for spendthrifts, big and little."

WOMAN HELD AS AIDE OF GANG SHOOTS SELF

[BY A. P. NIGHT WIRE]

AUBURN (Neb.) Aug. 28.—Miss Hazel Robertson, charged as an accomplice in an asserted counterfeiting plot uncovered in Lincoln yesterday, attempted to end her life in a deputy sheriff's home here late today. Miss Robertson is said to have shot herself just over the heart. She was taken to a hospital where physicians said the wound was serious but would not prove fatal.

MASONS HELP VETERANS

[EXCLUSIVE DISPATCH]

LAKE CITY (Fla.) Aug. 28.—The Grand Lodge of Florida has adopted a resolution appropriating money to be expended under the direction of Lake City Lodge, No. 27, for the comfort and welfare of Masons who are patients at United States Veterans' Hospital, No. 62, at Lake City.

ELECTION RETURNS

Following is the complete semi-official count of Los Angeles city and county returns available yesterday. Returns from thirty-two precincts had not been received:

CONGRESS

Ninth District (919 Precincts)

Lineberger	46,667

Tenth District (954 Precincts)

Frederick (R.)	38,065
Criswell (R.)	36,725
Fredericks (D.)	7,275
Richardson (D.)	9,937

DISTRICT ATTORNEY

Keyes	131,565
Sheldon	65,389

SUPERVISOR

Second District (376 Precincts)

Bean	27,642

Fourth District (393 Precincts)

McClellan	19,938
Peck	13,746

Fifth District (338 Precincts)

Wright	17,874
Manchester	6,536
Fife	7,357

CHIEF JUSTICE SUPREME COURT (1873 Precincts)

Myers	147,765

ASSOCIATE JUSTICE SUPREME COURT (1873 Precincts)

Shenk	146,649
Richards	134,088

ASSOCIATE JUSTICE DISTRICT COURT OF APPEALS (1873 Precincts)

Curtis	138,208
Works	131,191

SUPERIOR COURT Full Term (1873 Precincts)

York	111,985
Fleming	109,650
Thompson	97,445
Keetch	94,856
Hardy	88,753
Collier	88,622
Valentine	86,731
Hanby	84,215
Burks	83,991
Archbald	80,591
Shaw	80,499
Frederickson	77,760
Guerin	70,804
Crawford, H. J.	69,939
Long	65,397
McCartney	65,184
Kendrick	62,220
Burke	60,283
Baird	57,635
Crawford, E. M.	53,750
Willis	45,701
Joos	40,398
Barrett	35,988
Grossman	33,460
Van Etten	32,883
Morris	27,798

SUPERIOR COURT Short Terms (1873 Precincts)

Gates (unopposed)	136,080
Brown	37,034
Pendelton	46,280
Hollizer	71,568

STATE SENATE

Twenty-ninth District (54 Precincts)

Monsor	1,365
Pedrotti	2,510
Linden	610

Thirty-first District (311 Precincts)

Chamberlin	17,686
Love	4,878

Thirty-Third District (318 Precincts)

Taylor	9,712
Johnson	4,856
Slatt	2,731

Thirty-fifth District (291 Precincts)

Evans	5,355
Taylor	1,882
Smith	2,131
Wilber	4,894
Palmer	3,362
Glass	186

Thirty-seventh District (111 Precincts)

Hurd	3,086
Allen	5,275
Van Why	1,935
Wilhite	98

ASSEMBLY

Sixty-first District (187 Precincts)

Bryant	3,144
Weller	9,438
Tow	172

Sixty-second District (200 Precincts)

Little	10,839
Murphy	1,709
Lawrence	141

Sixty-third District (176 Precincts)

Graves	11,673
Calhoun	3,856
Gregg	2,814
Kushner	104

Sixty-fourth District (64 Precincts)

Lyon	3,584
Malcolm	1,784
Jacobs	1,192
White	78

Sixty-fifth District (20 Precincts)

Dodge	1,364

Sixty-sixth District (67 Precincts)

Byrne (R.)	2,660
Poling (R.)	1,942
Byrne (D.)	1,157
Rosenthal (D.)	424
Sherr (S.)	193

Sixty-seventh District (92 Precincts)

Miller	5,789
Horrell	668

Sixty-eighth District (119 Precincts)

Sewell	3,707
Forrester	3,155

Sixty-ninth District (224 Precincts)

Dudiext	2,340
Scofield	4,846
Woods	3,737

Seventieth District (208 Precincts)

Merriam	8,232
Bowen	1,745

Seventy-first District (162 Precincts)

Carter	4,500
Coffin	1,911
Horn	3,091
Booker	693
Preston	2,774
Anderson	214

Seventy-second District (153 Precincts)

Badham	9,311

Seventy-third District (81 Precincts)

Hagar	679
Broyles	405
Jennings	1,166
Edmonds	221
Davis	2,505
Wright	115

Seventy-fourth District (36 Precincts)

Roberts	1,802
Brown	651
Riviere	431
Grant	52

Seventy-fifth District (78 Precincts)

Pierce	2,004
Zahn	1,469
Arnold	1,272
Dockweiler	932
Jonas	264

SHASTA GLACIER FLOW STILL BLOCKS TRAFFIC

McCLOUD - BARTLE HIGHWAY IS UNDER FOUR FEET OF MUD

[BY A. P. NIGHT WIRE]

McCLOUD, Aug. 28.—Traffic over the McCloud River Railroad and the McCloud-Bartle Highway still was blocked today at noon as a result of the mud flow caused by a melting glacier near the top of Mount Shasta.

The water mains supplying McCloud for domestic and industrial purposes still were intact today.

The flow yesterday afternoon was about as heavy as that of the previous day, but not so heavy as during Monday afternoon.

Operation of the railroad has been maintained only after struggles with the black river of debris off the mountain. It was expected that a train would go through today.

The McCloud-Bartle Highway at 9 o'clock last night was under mud four feet deep and still was closed at noon today. This road is an important artery of travel to and from numerous mountain settlements.

The temperature reached 100 degrees here yesterday.

DAWES OFF FOR HOME TOWN TALK

General Will Speak on Farm Problem Tonight in Lincoln, Neb.

[BY A. P. NIGHT WIRE]

EVANSTON (Ill.) Aug. 28.—Carrying a message on the agricultural situation to the farmers of the corn belt, Charles G. Dawes left here tonight for Lincoln, Neb., on his second speaking trip as the Republican candidate for Vice-President.

Delivery of an address on the farm question tomorrow night in the University of Nebraska stadium is the object of Mr. Daws's trip, but scarcely secondary in his mind when he left here was the anticipation of the home-coming arranged for him by his old neighbors in Lincoln, where thirty-seven years ago he began the practice of law.

The Republican nominee and William Jennings Bryan, brother of the Democratic Vice-Presidential candidate are close friends, their friendship dating back to their days in Lincoln where both began the practice of law about the same time. Mr. Dawes is not so well acquainted, however, with Gov. Bryan.

Mr. Dawes is being accompanied by Mrs. Dawes and members of their family and a group of close personal friends from Evanston and Chicago.

NEW QUIZ IS ORDERED IN FIRPO CASE

Port Official to Inquire Into Charge That Fighter Imported Woman

[BY A. P. NIGHT WIRE]

WASHINGTON, Aug. 28.—Immigration Commissioner Curran at the port of New York was ordered by the Labor Department today to investigate charges that Luis Angel Firpo, Argentine heavyweight, had violated the immigration laws in connection with the entry to the United States of Miss Blanca Picart.

The order was sent after Rev. William Sheafe Chase of New York had presented affidavits to the Immigration Bureau in support of his charges against Firpo involving the immigration law.

Commissioner Curran was instructed to ask for a warrant for Firpo's arrest in case his investigations showed the charges to be well founded.

Firpo was recently arrested in New York on a warrant issued at the request of Mr. Chase, charging perjury in connection with his recent entry into this country. The charge was made that Miss Picart was being brought here by Firpo at that time in violation of the immigration laws, but Firpo, in answer to questions of immigration inspectors, denied having known Miss Picart in any but a casual way.

QUARANTINE AREA IN STATE AGAIN REDUCED

[BY A. P. NIGHT WIRE]

SACRAMENTO, Aug. 28.—The area under quarantine in California as a result of the foot-and-mouth disease has been further reduced by a joint proclamation of the State and Federal departments of agriculture. In Merced county the quarantine regulations have been entirely removed, except as they apply to premises where the infection occurred. In Mariposa county the quarantine lines have been drawn in so as to place in free territory all of the county except the territory north of the Merced River and the area within the boundaries of the Stanislaus National Forest. The proclamation also releases another small area in Los Angeles county.

CORPORATION TO URGE DIVERSIFIED FARMING

[BY A. P. NIGHT WIRE]

MINNEAPOLIS, Aug. 28.—Promotion of diversified farming and dairying through direct loans to farmers will constitute the major activities in the future of the $10,000,000 agriculture credit corporation, C. T. Jaffray, chairman of the corporation's board, announced today.

WALES REACHES AMERICA TODAY

Yacht Will Carry Prince to Long Island Retreat

Gauntlet of Interviewers to be Run by Visitor

Airplane Will Radio Official Message of Greeting

[EXCLUSIVE DISPATCH]

NEW YORK, Aug. 28.—The Prince of Wales will end his hilarious week of shipboard dancing, boxing and war-tugging at about 2 p.m. tomorrow when the Berengaria will drop anchor at quarantine and the Prince will enter the second phase of his "on holiday" tour. He has been advised of what is in store for him, and apparently nothing has been overlooked to expedite his arrival and his transfer to the home of James A. Burden at Syosset, L. I., where he is to be a house guest.

The Prince is to run the gauntlet which faces all distinguished visitors to our shores. He is to be interviewed and photographed by one of the greatest collections of newspaper representatives that ever sailed down the bay to meet an incoming ship. So many are going that a special revenue cutter will be sent down from the Cunard pier.

YACHT AWAITS HIM

The fact that an interview has been arranged indicates clearly that the Prince is determined to go the whole route of good-fellowship. And it isn't impossible that he may take a hand in the quizzing himself and ask his inquisitors queston for question.

This will be about the last phase of his public reception, for at the conclusion of the interview he is to go aboard a private yacht, to which, meanwhile, his luggage will have been transferred, and sail for Oyster Bay. But the reception which will thus culminate began a couple of days ago when the first of the welcoming messages and invitations began to move through the air.

GREETING BY AIR

The first official greeting to the Prince will be radioed to him by Maj. William N. Hensley, commandant at Mitchel Field, from an airplane which will circle over the Berengaria as she approaches the lower bay. Messages of welcome from Gov. Smith, Mayor Hylan and Louis E. Stoddard, president of the United States Polo Association, will be read.

There will be plenty of private craft in the lower bay, all gayly bedecked in bunting, to give the Prince an unofficial welcome. There will be a large section of the North Shore at Oyster Bay to give him a cheer when he debarks from the yacht to motor to the Burden home.

"My niece," said Mrs. Blunderby, "has a splendid college education. She speaks several languages quite flippantly."—[Boston Transcript.

15 Miles of Lake front

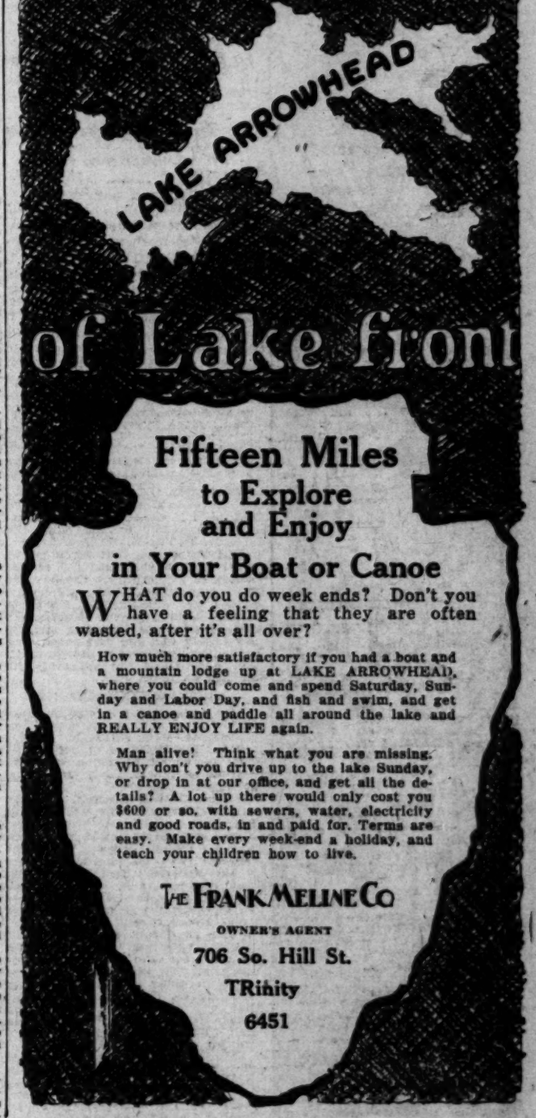

Fifteen Miles to Explore and Enjoy in Your Boat or Canoe

WHAT do you do week ends? Don't you have a feeling that they are often wasted, after it's all over?

How much more satisfactory if you had a boat and a mountain lodge up at LAKE ARROWHEAD, where you could come and spend Saturday, Sunday and Labor Day, and fish and swim, and get in a canoe and paddle all around the lake and REALLY ENJOY LIFE again.

Man alive! Think what you are missing. Why don't you drive up to the lake Sunday, or drop in at our office, and get all the details? A lot up there would only cost you $600 or so, with sewers, water, electricity and good roads, in and paid for. Terms are easy. Make every week-end a holiday, and teach your children how to live.

THE FRANK MELINE CO
OWNER'S AGENT
706 So. Hill St.
TRinity
6451

B. H. DYAS CO. 7TH AT OLIVE

Telephone FAber 2020

Dyas Champion Golf Clubs only $1.65!

A Dyas Quarterly Sale offering of remarkable Value-Interest! Clubs of expert manufacture, with sturdy shafts and well-balanced and nicely finished heads.

Brassies, Mid-Irons, Mashies, Mashie-Niblicks, Niblicks and Putters included in the group!

Only $1.65 for Dyas Champion Golf Clubs!

Dyas Golf Lessons by Appointment with Bob Morrison

Century Golf Balls, doz. $4.95!

—A Golf Ball that is considered one of England's best! Priced many dollars less than regular. Lattice and recessed marking.

Golf Bags Reduced to $4.50 and $6.50

A group of Canvas Golf Bags have been specially priced for this Sale! Have rawhide bottoms and 4 steel stays. Olive and brown canvas with leather trimming.

MONOLITH

PLASTIC WATERPROOF PORTLAND CEMENT

Play Safe! No water or dampness INSIDE with Monolith Plastic Waterproof Portland Cement OUTSIDE. The water proofing properties are ground into the cement in the process of manufacture.

For Sale by All Building Material Dealers

We manufacture two cements—one is Monolith Portland Cement, a high grade uniform Portland. The other is Monolith Plastic Waterproof Portland Cement. Both are guaranteed to pass specifications. In ordering from your dealer be sure to specify which cement you desire.

MONOLITH PORTLAND CEMENT CO.

13th Floor A. G. Bartlett Bldg. Los Angeles, California — Write for Booklet — Phones TRinity 7016 Plant at Monolith, Cal.

WATERPROOF

VERMONTERS TO WAGE CAMPAIGN

Will Visit Seventeen States on Cross-Country Tour

To Bear Plymouth Appraisal of Distinguished Son

Six Motor Cars on Mission for Coolidge and Mate

[EXCLUSIVE DISPATCH]

PLYMOUTH (Vt.) Aug. 28.—A campaign tour unique in the annals of American politics and conceived by the friends and neighbors of President Coolidge will start from this village, birthplace of the Chief Executive, on Tuesday, September 9, and before it has finished its mission will have traversed seventeen States and crossed the entire continent, carrying to the remainder of the country the Plymouth appraisal of its most distinguished son.

The details of this unusual political expedition were announced here today by Representative John Q. Tilson, director of the Republican National Committee's speakers' bureau in the East, after he had been in conference with these loyal boyhood friends and the President himself.

It is proposed that an old-time rural Republican rally be conducted in Plymouth on the day the tour is to begin. This will be attended by distinguished members of the Republican party, who will discuss with the Vermont farmers the issues of the campaign and immediately after the meeting will join with them in speeding the tourists on their way.

LIKE CIRCUIT RIDERS

The expedition will comprise six motor cars and, as it has been planned it will resemble, except ing for the types of vehicles utilized, the old-fashioned circuit-riding campaign of early American politics.

"The Coolidge-Dawes Lincoln tour," Representative Tilson said after the conference, "will be the official designation of this mission. It is so named because the campaigning will be in the interests of the President and his running mate and will in its entire journey from the East to the Pacific Coast travel the highway named for the Great Emancipator.

"The good folk of this community are speeding this caravan on its way for the purpose of acquainting the voters of the country with their opinion of Calvin Coolidge as they know him and they will also make plain to the people their high regard for the man who has been chosen for his running mate."

Republican State and county organizations over the entire route to be followed will join in the demonstrations and efforts to win voters to the Republican side. They will provide an escort at each State line, which will be headed by some distinguished Republican. A delegation of local party leaders and voters will form a procession to the place of meeting. The speakers on the trip will be the most prominent men and women in the respective communities visited and they will be supplemented by national leaders and local candidates for office.

FORTY ODD DAYS

The route to be covered is 5000 miles and probably will mean forty to forty-five days of constant traveling. Meetings will be conducted in approximately 300 cities and towns, with the night meetings taking place in the larger communities. The following States will be visited: Vermont, New Hampshire, Massachusetts, New York, New Jersey, Pennsylvania, Ohio, Indiana, Illinois, Iowa, Nebraska, Wyoming, Utah, Nevada, California, Oregon and Washington.

At the head of the Coolidge-Dawes Lincoln tour will be a motor truck on which will be displayed a reproduction of the President's birthplace. Another feature of the expedition will be the fact that it will carry an amplifying device which will enable all voters at open-air meetings to hear distinctly what these speakers have to say.

SANTA FE IS NOT TO BUILD VIA DALHART

HEAD OF LINE EXPLAINS SURVEYS BEING MADE IN OKLAHOMA

[EXCLUSIVE DISPATCH]

DALHART (Tex.) Aug. 28.—W. B. Storey of Chicago, president of the Atchison, Topeka and Santa Fe, states in a letter to the local Chamber of Commerce that the preliminary surveys which engineers of that system are making out of Elkhart, Okla., and running into Texas and New Mexico, are for the purpose of obtaining additional data in regard to the topography of the country. The line wishes to be informed when conditions become favorable for constructing an extension of the Elkhart branch line.

"We have no present plans for an extension into this territory," his letter stated. "Any extension of the Elkhart branch should be made with the idea of ultimately carrying out our plans for a connection with our main line in the vicinity of Colmer, N. M., thus giving us a much shorter line than we now have via La Junta. With this in view, you will readily see how impossible it would be for us to build via Dalhart, although we appreciate the importance of your city and your desire to have the Santa Fe serve it."

STOLEN KISS BRINGS YOUTH BROKEN JAW

[EXCLUSIVE DISPATCH]

NEW YORK, Aug. 28.—A stolen kiss at midnight on the Willis-avenue bridge in the Bronx resulted in a broken jaw for John Rivie, 21 years of age, and arraignment in Police Court. He was held in $25 bail on a charge of disorderly conduct for a hearing tomorrow. Frances Murphy, 19, said she was walking homeward on the bridge with her sister Margie, 16, and Edith Sinn, 19, when Rivie appeared out of the gloom, grabbed her and kissed her. The girls screamed, attracting Patrolman Hall and John Lynch, a truck driver. Rivie ran and, according to the girls, stepped in front of a truck. Rivie, however, denied he ran into a truck, saying that Lynch punched him in the jaw.

OPEN ALL DAY SATURDAY

J. W. Robinson Co.

Store Opens 9 A.M.—Closes 5 P.M. Seventh and Grand Telephone BRoadway 4701

Open All Day Saturdays

TO ROBINSON'S SATURDAY

EVERYBODY IN SO. CAL

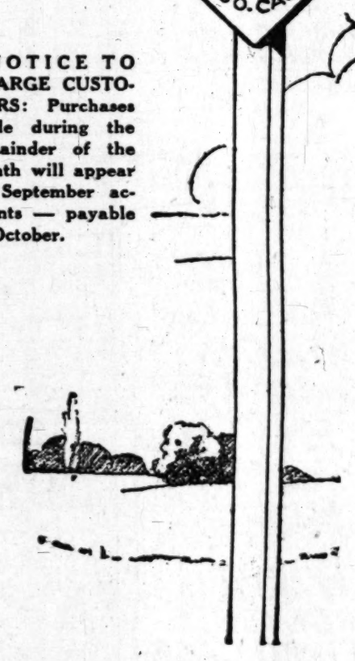

NOTICE TO CHARGE CUSTOMERS: Purchases made during the remainder of the month will appear on September accounts — payable in October.

Last Day of the Month Sale Saturday---All Day

ALWAYS great, this month it will be greater. More than fifty departments will participate.

All complying, strictly, with the spirit of this house, to the end that readers always may rely in confidence upon the oft-repeated aphorism: "When Robinson's have a Sale it IS a Sale."

Robinson's Last-Day-of-the-Month Sale is indeed one of the best known sales in America.

Sales Like These on Every Floor

400 Pairs **Children's Stockings.** Russian calf, white, black, gray and beige. **15c a pair.**

600 Pair **Children's Half Socks.** Dark and light combinations. **15c a pair.**

WOMEN'S UNION SUITS

100 **Women's Silk Topped Union Suits.** Sizes 36 to 42. **Priced at $2 each.**

Twelve Examples From Hundreds

75 Sets **Sterling Silver Steak Sets**—Stainless Steel blades. $5 a set.

25 American Sheffield **Double Vegetable Dishes.** $7.50. Single dishes, $5.

85 **Cocktail Shakers, Pie Dishes and Cracker and Cheese Dishes.** American Sheffield Plate. **$5.**

15 Pairs **American Sheffield Candlesticks. $6.50** a pair.

90 **All-Silk Umbrellas** with fancy club handles. **$3.95.**

Handkerchiefs priced at $2.25 for women's and $3.50 a dozen for men's, the last-day-of-the-month sale only, will be embroidered free with the purchase of at least one dozen.

500 Sample Pieces **Princess Lierre Laces. 15c to $2** a length.

1000 Yards **Handmade Filet and Irish Laces.** Filet, **12c to $2.50 yard.** Irish, **15c to $3.75 yard.**

500 Yards **All-Silk Crepe Chiffon** street and evening shades, **$1.35** a yard.

300 Yards **Novelty Laces, $1** a yard.

20 **Full Size Cushion Top Wardrobe Trunks** rigid tested construction. 4 drawers, metal bound, 10 hangers, laundry bag. Special at **$39.50.**

1000 Pairs **Washable Fabric Gloves.** 2-clasp. Sand, tan, brown, gray and mode. Specially priced at **65c** a pair.

150 fine **Kenwood Blankets.** All-wool, pre-shrunk, satin bound. In solid colors and checks. Rose, blue, pink, tan, gold, brown, lavender and apricot. Two sizes: 60x84, **$9.50**; 72x84, **$10.50.**

Half Price or Less

76 Girls' All Wool Sweaters. All button models. Brown, tan, maroon. Broken sizes 24 to 36. **Regularly $5 to $12.50. Half Price.**

197 Children's Bungalow Aprons. Gingham, cretonne trimmed. Sizes 6, 8, 10 and 12. **Regularly 50c. Now Half Price.**

40 Girls' Linen, voile and Swiss Frocks. Broken sizes 8 to 16. **Regularly $12.50 to $45. Now Half Price.**

30 Girls' sports Frocks of crepe de chine, tub silk and novelty crepes. Sizes 12, 14 and 16. **Regularly $25 to $59.50. At Half Price.**

275 Boxes **Children's Illustrated** note paper. **Regularly 50c. Now Half Price.**

2000 **Remnants of laces, nets, chiffons and embroideries. At Half Price.**

45 doz. Women's Colored Initialed Handkerchiefs. **Regularly 35c and 50c. Half Price.**

91 **Men's Knitted Union Suits.** Broken sizes 34 to 50. **Regularly $2.50 to $5. Half Price.**

450 **Men's Fine Imported Linen Handkerchiefs. Regularly $1.50 to $3.50. Half Price.**

1400 **Remnants and Short Lengths** of Silks. **At Half Price.**

800 **Remnants of Woolens, at Half Price.**

550 **Remnants of Lining Fabrics. At Half Price.**

600 Yds. **Cretonne,** 36-in. **Regularly** 50c yd. **At Half Price.**

1000 Yds. **Filet and Fancy Net. Regularly 95c a yard. At Half Price.**

750 Panels of **Imported Panel Net. Regularly $1.25. Now Half Price.**

650 Yds. **Poplin,** 36-in. Blue, gold, tan, gray, mulberry, rose and green. **Regularly 75c a yard. At Half Price.**

200 **Remnants of Curtain and Drapery Materials. Half Price.**

600 Miscellaneous **House furnishing Articles. Regularly 10c to $41.50. At Half Price.**

125 Pieces **Silk Lingerie:** Gowns, Chemises, Vests, Step-ins. **Regularly $2.95 to $15. At Half Price.**

Boils

THERE is a reason for everything that happens. Common-sense kills misery. Common-sense also stops boils! S. S. S. is the common-sense remedy for boils, because it is built on reason. Scientific authorities admit its power! S.S.S. builds blood-power, it builds red-blood-cells. That is what makes fighting-blood. Fighting-blood destroys impurities. It fights boils. It fights pimples! It fights skin eruptions! It always wins! Mr. V. D. Schaff, 557 15th street, Washington, D. C., writes:

"I tried for years to get relief from a bad case of boils. Everything failed until I took S. S. S. I am now absolutely cured, and it was S. S. S. that did it."

S. S. S. is sold at all good drug stores in two sizes. The larger size is more economical.

S.S.S. The World's Best Blood Medicine

Buy Sold by Sales-demand

CARBONA UNBURNABLE Cleaning Fluid

REMOVES GREASE SPOTS

Without Injury to Fabric or Color

10¢ 20¢ 60¢ & $1. Sizes. Besides at all Drug Stores

BOY GETS MAIL THEN ENDS LIFE

Drinks Poison After He Reads Contents of Letter From Illinois

CRAIG (Colo.) Aug. 28.—A mysterious letter from Fairfield, Ill., caused James Green, alias Reber Eugene Granville, a 20-year-old youth, to go to an outbuilding on the "K" ranch, east of this city, where he committed suicide by drinking poison.

A year ago Green, in an exhausted condition, appeared at the ranch house and asked for food, saying he had ridden a bicycle for days without anything to eat. He gave the name of Granville. He was employed by the ranch owner.

Shortly afterward he began receiving mail under the name of James Green. The day before his death a letter dated Fairfield was received and, after reading it, Green drank the poison. The contents of the letter were not made known by the authorities.

FUGITIVE IS ACCUSED

[EXCLUSIVE DISPATCH]

TUCSON (Ariz.) Aug. 28.—A Coroner's jury has found that Manuel Gonzales, 30 years of age, came to his death "at the hands of one Francisco Valencia, caused by a fractured skull, the result of a drunken brawl." Valencia brought a bottle of whisky from Tucson to a ranch thirty miles south of this city and the liquor appears to have been fairly shared between the men, who had been close friends. Valencia is believed to be in hiding in the hills.

AUCTION

Entire costly fixtures of the Adamson Drug Co., Northwest Corner of South Hoover and 24th St., Los Angeles.

TODAY (FRIDAY) AUGUST 29th, 2 p.m. One all-marble soda fountain, 9 showcases, wall cases, counters, stools, table, etc., without limit or reserve.

S. W. KOHN, The Reliable Auctioneer.

RITES OF GYPSIES USED AT FUNERAL

[EXCLUSIVE DISPATCH]

NEW YORK, Aug. 28.—Mrs. Frances Lucas, 67 years of age, a member of the tribe of Rumanian gypsies, was buried with unusual ceremonies in Mt. Olivet Cemetery after a service in the Russian Orthodox Greek Church at Greenpoint. When the coffin was lowered into the grave a bottle of wine was broken over it and handfuls of silver coins were cast upon it. After the cortege returned to the camp there was a feast which lasted far into the night. In accordance with gypsy custom, payment of all funeral expenses was made in advance in gold, $20 gold pieces being tendered.

DANISH GOVERNMENT LOOKS TO GREENLAND

[BY CABLE—EXCLUSIVE DISPATCH]

COPENHAGEN, Aug. 28.—The Danish government is planning a systematic investigation of the mineral resources on Greenland in the hope of finding quantities of copper, coal and black lead sufficient to make mining there profitable. A large expedition, headed by Lauge Koch, Danish Arctic explorer, and backed by the government, will leave shortly to study the geological and geographical lay of the islands. Koch has been commissioned to correct maps of Greenland from Cape Farewell to Peary's Island.

Don't Forget To Go!

to BIG BEAR LAKE

and look over

The Sensational Offering of

100

Big Bear Lakeside Lots

(Including Lake Frontage)

TRACT NO. 1 Located between The Tavern and the Dam.

TRACT NO. 2 Adjoining Lowe's Camp

AT AUCTION

Sunday, August 31st

Labor Day, September 1st, 1 P.M.

SALE ON THE PREMISES OF TRACT NO. 2

Adjoining Lowe's Camp

C. H. O'CONNOR & SON, Auctioneers

Suite 309, Bank of Italy Bldg. TRinity 1061

Moving

She: "How I dread this —it's moving day. It means so much work and worry."

He: "Not this time. We'll let LYON do the moving and relieve us of both work and worry."

Call BEacon 0131

LYON FIREPROOF STORAGE

1950 South Vermont Ave.

...n Co.

Telephone BRoadway 4701

...y of Sale ...All Day

...ter. More than fifty de-

this house, to the end that ...he oft-repeated aphorism:

Sale is indeed one

...alf Price or Less

...ls' All Wool Sweaters. All button ...s. Brown, tan, maroon. Broken ...4 to 36. Regularly $5 to $12.50. At ...rice.

...hildren's Bungalow Aprons. Ging- ...retonne trimmed. Sizes 6, 8, 10 and ...egularly 50c. Now Half Price.

...rls' Linen, voile and Swiss Frocks. ...n sizes 8 to 16. Regularly $12.50 to ...Now Half Price.

...ls' sports Frocks of crepe de chine, ...k and novelty crepes. Sizes 12, 14 ... Regularly $25 to $59.50. At Half

...Boxes Children's Illustrated Note ... Regularly 50c. Now Half Price. ...Remnants of laces, nets, chiffons and ...ideries. At Half Price. ... Women's Colored Initialed Hand- ...efs. Regularly 35c and 50c. Now ...rice. ...n's Knitted Union Suits. Broken ...4 to 50. Regularly $2.50 to $5. Now ...rice. ...en's Fine Imported Linen Handker- ... Regularly $1.50 to $9.50. Now ...rice. ...Remnants and Short Lengths of Silks ...lf Price. ...emnants of Woolens, at Half Price. ...emnants of Lining Fabrics. At Half

...ds. Cretonne, 36-in. Regularly 50c ...t Half Price. ...ds. Filet and Fancy Net. Regularly ...yard. At Half Price. ...anels of Imported Panel Net. Reg- ...$1.25. Now Half Price. ...ds. Poplin, 36-in. Blue, gold, tan, ...mulberry, rose and green. Regularly ...yard. At Half Price. ...emnants of Curtain and Drapery ma- ... Half Price. ...Miscellaneous House furnishing Ar- ... Regularly 10c to $41.50. At Half

...ces Silk Lingerie: Gowns, Chemises, ... Step-ins. Regularly $2.95 to $15. ...lf Price.

...Moving

She: "How I dread this day —it's moving day. That means so much work and worry."

He: "Not this time. We'll let LYON do the moving and relieve us of both work and worry."

Call BEacon 0513

FIREPROOF STORAGE

1950 South Vermont Ave.

FOR LEASE

Los Angeles Street

between 9th and 10th.

...10,000 square feet. Part ...ond floor if wanted. Apply—

Cameron Shoe Co.

...05 South Los Angeles St.

...Real Estate Agents—please Not. ...to sending to location of space ...wanted.

...% Secured by collateral deposited with the bank as trustee.

Elliott & Young Co.

...666 ...Preventive for ...Grippe, Dengue ...Constipation, Bilious ...aches and Malarial

WHEELER TRIAL INTERVIEW HIT

Prosecutor Denies Effort to Hinder Campaign

Asserts Justice Department Not Aiding Republicans

Offers to Postpone Hearing Until After Election

[BY A. P. NIGHT WIRE]

GREAT FALLS (Mont.) Aug. 28.—U. S. Dist.-Atty. John L. Slattery this afternoon issued a statement answering the interview with John M. Nelson of Chicago, national La Follette and Wheeler campaign manager, concerning the Wheeler trial set for hearing at this place.

"I observe a dispatch of yesterday in which Congressman Nelson says that my action in arraigning Senator Wheeler on September 1 is a clear indication that the Department of Justice is to be used as an adjunct of the Republican National Committee in this campaign, and that the Republican Party now seeks to prevent Senator Wheeler from carrying the facts developed in the Daugherty investigation 'to the people of the country by bringing him to trial in the midst of this campaign.'

"There is absolutely no foundation for Mr. Nelson's statement. In the first place there can be no aspect of Senator Wheeler's arraignment which would require his personal presence here on September 1. At the arraignment his counsel may move to quash the indictment or demur to it, before even entering the contemplated plea of not guilty. Issues of law raised by a motion to quash or demurrer must first be disposed of before the case is set down for trial.

"Cases in which defendants have not been arraigned are placed by the clerk of the court upon the calendar without any direction or instruction of mine.

"Politics has in no way entered into this case from the government's side. Since Senator Wheeler's manager claims that the case is to be brought to trial in the midst of the present campaign for political purposes, I will now state with a view of making it clear that politics has not entered into the case at all, so far as the government is concerned, that I am perfectly willing that both the arraignment and the trial of Senator Wheeler shall go over until the next term of court here, which will not be until after the November election has passed into history. That certainly ought to refute Congressman Nelson's statement that any action of mine in connection with this case has been for political purposes and should preclude any suggestion of interference with Senator Wheeler's campaign plans."

CHANCE TO LEARN LINOTYPE TRADE

Linotyping is one of the best-paid trades. It is easily learned by the average man or woman. There is a great scarcity of linotypers throughout the United States. For price of tuition and other information, inquire at 419 Wilcox Building or telephone VAndyke 8788.

LASHES FOR DENVER MAN COURT WISH

City Needs Whipping Post, Believes Judge Who Sends Stepfather to Jail

[EXCLUSIVE DISPATCH]

DENVER, Aug. 28.—The whipping post for child beaters was advocated in Justice Court by Magistrate Orahood when he imposed a sentence of sixty days in the Denver County Jail on Robert L. Dennis, 3614 Sheridan Boulevard, convicted of administering a severe beating to his three stepchildren was a strap one-half inch thick.

Orahood also sentenced Mrs. Dennis, mother of the children, to a sixty-day term in the County Jail, but suspended the sentence so she might go home to look after the children.

"If I had the power," said Judge Orahood to Dennis, "I would strap you to the railing of this courtroom and have Leo Crowley, who is sitting in the courtroom and who is a football player, lay this strap on your bare back as hard as he could hit you.

"Lacking the power, I am going to inflict a punishment on you that will be somewhere in line with what you deserve. You are going to the County Jail, where you will have time to reflect."

INDIANS SEEK LAND

[EXCLUSIVE DISPATCH]

DULUTH (Minn.) Aug. 28.—Chippewa Indians of the Fond Du Lac band, headed by their aged chief, Peter Lemieux, have opened their fight in Federal court here for land allotments which, they say, the government took away from them in 1855. A long legal battle is indicated.

MISSOURI EATS FERTILE FARMS

Corn Growers on Banks See Acres Vanishing

Ground Estimated Slipping at Rate of Acre an Hour

Mile of Road is Obliterated by Raging Torrent

[EXCLUSIVE DISPATCH]

KANSAS CITY (Mo.) Aug. 28. The Missouri River, about one half mile west of Nearman Station, Wyandotte county, Kansas, is continuing its rampage to cut away thousands of dollars' worth of valuable corn land.

Farmers who own the crops, can only stand a safe distance and watch their seven to ten-foot corn slip away by sections and disappear into the swirling muddy waters of the Missouri.

One farmer has estimated that the land is slipping at the rate of an acre an hour.

Most of the land which the river is obliterating is planted in corn. Large ears on the stalks, which in about a month would mean large returns to the farmers, can be seen steadily disappearing below the surface of the churning waters.

The river started its mad cutting escapade about three weeks ago when it began threatening the Nearman road.

About a mile of the road already has been washed into the river. Thus far no steps have been taken to stop the ravaging of the river. Persons declare it would be a fruitless task to attempt to swerve the river back or to stop its cutting.

The river at present is about a quarter of a mile from the Missouri Pacific tracks running through Nearman. The tracks are diked and it is believed the dike will stop the river should it cut that far. The Nearman railroad station is not protected by dikes.

From the top of the land to the water's surface is about fifteen feet. The soil is mostly sand, with the exception of a six-inch surface loam, and is easily undermined by the current.

LIKE CANADIAN BUTTER

[EXCLUSIVE DISPATCH]

WINNIPEG, Aug. 18.—London has recognized the excellence of Manitoba butter and, as the result of a test shipment some weeks ago, is demanding more of the same quality. The test shipment consisted of four carloads and comprised the first consignment ever exported from the Province. The new order is for 2800 boxes, or seven carloads.

What you have a right to expect from your dentist

Values to Which Everyone is Entitled

IT is not necessary to pay an excessive price for first class dentistry. It is not necessary that the patient be penalized by undue loss of valuable time nor by the payment of extra fees for the services of outside specialists. Pain, too, is a burden the patient need not bear and its absence represents another value to which he is entitled.

That the public has a right to expect the dentist to conserve its time, and that it is entitled to receive complete and satisfactory treatment at one cost and without pain, is demonstrated in the success of the E. R. Parker System.

This great institution, with the aid of modern business methods and economies, now permits the highest type of dentistry at prices within reach of all. In twenty-six cities throughout the West skilled Dentists and nurses, operating in immaculate offices, now use this system. They afford complete and satisfactory dental service, and in the minimum time consistent with first class workmanship.

Facts About the E. R. Parker System

It insures the highest type of dentistry at the lowest cost consistent with first class workmanship.

It is now said in thirty offices throughout the Pacific Coast.

It has ministered to the dental needs of more than one million patients.

It renders a service whereby all work is performed in the minimum time and in a painless manner.

It affords dental examinations without cost or obligation to the patient.

For instance—work begun in one Parker office may be completed in any other Parker office.

It stands behind the work of its dentists with an unconditional guarantee.

This service is rendered in Los Angeles by three groups of registered dentists and qualified nurses using the

E·R·PARKER SYSTEM

DR. J. E. STRASSER, Mgr.
350 SOUTH BROADWAY 706 SOUTH BROADWAY
DR. M. E. ROBY, Mgr.
104½ WEST SEVENTH ST.
LOS ANGELES, CALIFORNIA

Examinations Made Without Cost or Obligation

ASSIGNED STOCK SALE

PURCHASED THROUGH THE BOARD OF TRADE

OF HIGH-GRADE AND EXCLUSIVE

MEN'S FURNISHINGS

WILL BE OFFERED TO THE GENERAL PUBLIC TODAY AND CONTINUE UNTIL ENTIRE STOCK IS SOLD

Near 6th St. 614 So. OLIVE ST. Near 6th St.

This store and stock of beautiful, snappy and up-to-date men's wear was assigned to the Board of Trade by James Sameth for the benefit of his CREDITORS and purchased by one of the CREDITORS.

Just a Few of the Many Extraordinary Bargains

Empire "Loom-craft" Broadcloth Silks, Belding's Pussy Willow, Radium Silks, Crepe de Chines, etc. $10 to $12 values— $5.95

ARROW COLLARS—(laundered)—Each ..... 14c —$1.60 Doz.
ARROW—Semi-Soft Collar, Each 15c
35c ARATEX Semi-Soft, each ..... 23c —$2.60 Doz.
All 50c Semi-Soft, (including Van Heusen) ..... 39c —$4.55 Doz.

KNITTED TIES
Blanchard & Price—$3.00 ..... Now $1.89
Palmer Knit—$4.00 ..... Now $2.69
Franklin Knit—$5.00 ..... Now $2.89

ATHLETIC UNION SUITS $2.50 and $3 values $1.19
Imported Madras, Handkerchief Cloth and Other Fine Materials.

English Broadcloth Shirts Reg. $4.00, now $2.49

Gayley & Lords "Radioux" Fibre Silk Shirts, $5 and $6 value $2.65

Sweaters Fibre-Silk Slip-Overs, $7.50 Value $4.95

ATHLETIC UNION SUITS Special Lot Sizes 34 to 44 ..... 49c

Imported Scotch and English Madras Shirts $1.85, $2.49 and $2.65
Imported English Broadcloth. Finest quality. $5 and $6 value $3.45
Woven Madras Shirts, $3.50 and $4.00 values $1.85

Silk Neckwear $1 and $1.50 value 69c

Special Lot $1 Neckwear 35c 3 for $1.00

Underwear Delpark, Varsity and B. V. D. $1.50 Value and other leading makes 89c

$2.00 Imported English Silk Foulard Ties (Hand-Made) 95c

Belts, Suspenders, Garters and Handkerchiefs Going at Less Than 50c on the Dollar

REMEMBER LOCATION 614 SO. OLIVE ST. COME EARLY AND AVOID THE CROWD

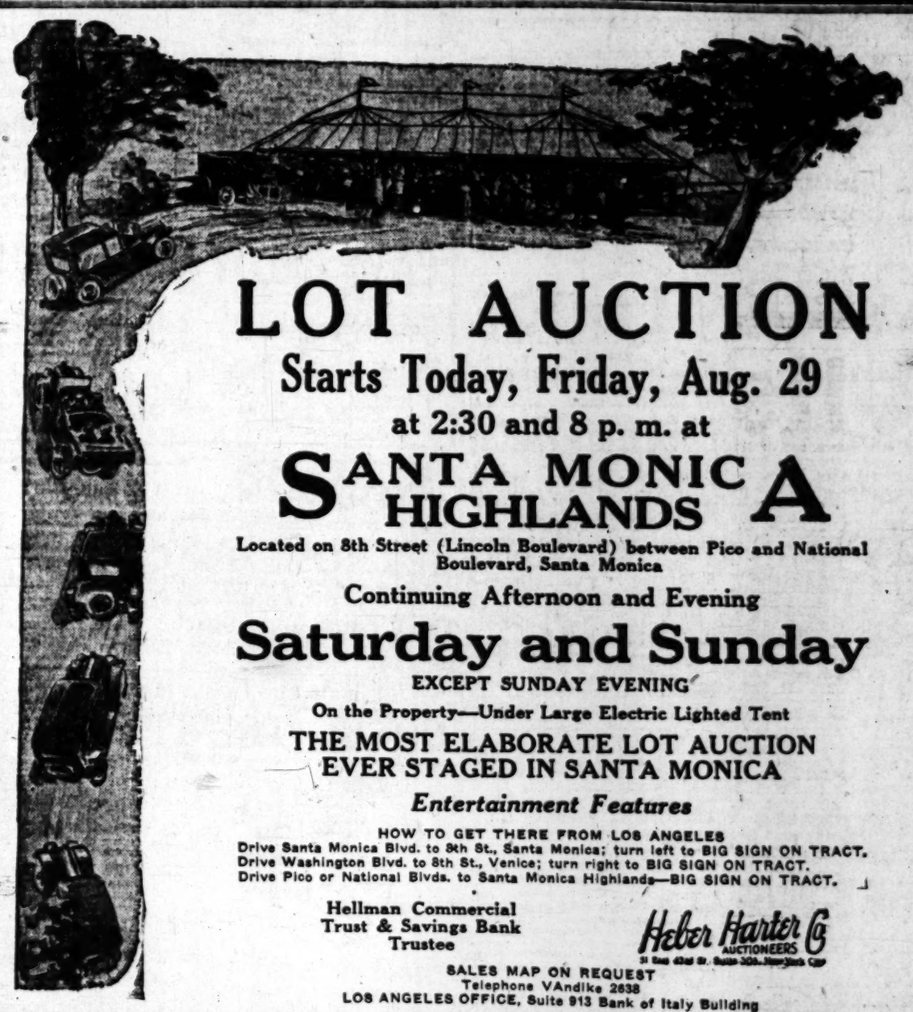

LOT AUCTION

Starts Today, Friday, Aug. 29

at 2:30 and 8 p. m. at

SANTA MONICA HIGHLANDS

Located on 8th Street (Lincoln Boulevard) between Pico and National Boulevard, Santa Monica

Continuing Afternoon and Evening

Saturday and Sunday

EXCEPT SUNDAY EVENING

On the Property—Under Large Electric Lighted Tent

THE MOST ELABORATE LOT AUCTION EVER STAGED IN SANTA MONICA

Entertainment Features

HOW TO GET THERE FROM LOS ANGELES
Drive Santa Monica Blvd. to 8th St., Santa Monica; turn left to BIG SIGN ON TRACT.
Drive Washington Blvd. to 8th St., Venice; turn right to BIG SIGN ON TRACT.
Drive Pico or National Blvds. to Santa Monica Highlands—BIG SIGN ON TRACT.

Hellman Commercial Trust & Savings Bank Trustee

Heber Harter Co AUCTIONEERS

SALES MAP ON REQUEST
Telephone VAndike 2838
LOS ANGELES OFFICE, Suite 913 Bank of Italy Building

How Businesses are Bought and Sold —Through "Business Chances" in Times Want Ads.

FARM AND TRACTOR MAGAZINE Devoted exclusively to local conditions. Of the LOS ANGELES SUNDAY TIMES

The Times Free Information AND Resort Bureau

CORNER FIRST AND BROADWAY

It is for the accommodation and benefit of persons seeking interesting routes of travel, desirable hotels and rest, recreation and recuperation at the seashore or in the mountains. Particulars are furnished by competent attendants and by correspondence to the general public regarding rates and attractions of railroad and steamship lines, hotels and pleasure and health resorts. Descriptive circulars and transportation literature are kept on hand for inspection and distribution. This service is absolutely free. Literature may also be obtained at the Times Branch Office, 621 South Spring Street. Phone MEtropolitan 0700.

MAKE YOUR RESORT AND HOTEL RESERVATIONS

FREE OF CHARGE AT

The Times Information and Resort Bureau—Times Bldg., First Street and Broadway—

—or—

The Times Branch Office—621 So. Spring Street.

Resorts

LAKE ARROWHEAD RESORTS

PLAY Among the PINES

—at the only exclusive, first class modern hotel at beautiful Lake Arrowhead, a mile above sea level. Get new life from breathing the air of the pines, hiking, fishing, canoeing, swimming. Enjoy exclusive privileges, dancing, society events in this handsomely appointed lodge. Wonderful meals. American and European plan. Roads in fine condition. MAKE RESERVATIONS FOR WEEK-ENDS OR INDEFINITE VACATIONS TODAY. OFFICE 714 HIBERNIAN BLDG., 4TH AND SPRING, LOS ANGELES. PHONE VAndike 7913; OR PECK-JUDAH, 732 S. SPRING ST. 5200 FEET UP

Arlington Lodge
Lake Arrowhead California
Same management as famous Arlington Hotel, Santa Barbara

CAMP FLEMING
FLEMING GROVE
Capacity 500; dining-room, bungalettes, cottages, hot and cold water, complete sewerage, stores, dancing, boats and sports of all kinds. Reservations "Times" or R. S. Turner, Camp Fleming, Lake Arrowhead, or Motor Transit Information Bureau, 5th and L. A. Sts. MEtro. 3850.

DANCING—SWIMMING
AT LAKE ARROWHEAD
Six-piece Lake Arrowhead Orchestra famous for its dance music.
ARROWHEAD LAKE CO.

BOATING—FISHING
AT LAKE ARROWHEAD
where you can enjoy these sports to the fullest. Phone for reservation.
CLYDE TURNER, Boat Concessionaire.

SAN DIEGO MOUNTAIN RESORTS

PINE HILLS LODGE

Elevation 4316 feet. 100 miles from Los Angeles. Located above the clouds in the picturesque Cuyamaca Mountains. Tree Houses, Cottages, The Lodge, Restaurant Service. Saddle Horses, Boating, Swimming, Fishing, Tennis, Dancing. Moving Pictures Nightly. American Plan. No Camping. Rates $4.50 and up. Daily—$25 and up, Weekly. Sutherland Stages, 922 Third St., San Diego, or The Times Information Bureau. Ask for illustrated folders.

A Great Motor Trip

TO SAN DIEGO and a visit to OLD MEXICO. ALL PAVED ROADS. ALL KINDS OF CALIF. SCENERY.

Stop at The Maryland Hotel

POPPY ROOM CAFÉ—RATES MODERATE.

CHAS. B. HERVEY, F. W. PAGET, Props.

Temperature Yesterday: Maximum 70, Minimum 60

"TIOGA PASS ROUTE"

250 Miles of Mountains

"TIOGA PASS ROUTE", daily in both directions between Lake Tahoe and Yosemite Valley, shows you the real High Sierra Country—Carson Valley of Nevada, Mono Lake and Lee Vining Canyon.

Ask for folder describing the All-Expense Plan of making this trip.

YOSEMITE TRANSPORTATION SYSTEM
511 So. Spring St. Los Angeles Tel. VAndike 5022

OAKGLEN LODGE

ELEVATION 5000 FEET

Special Rate Labor Day—2 Days Room and Board, $4

Phone Redlands, Suburban 9038

Paso Robles Hot Springs Hotel

Hot Sulphur and Mud Baths, remarkably radio active and curative. Sporty golf course. Beautiful scenery and fine roads. On highway and S. P. R. R. Midway between Los Angeles and San Francisco.

DR. G. W. TAPE, Manager.

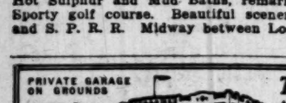

The BARCELONA APARTMENT HOTEL SAN DIEGO

JUNIPER ST. AT FOURTH

ROOMS OR APARTMENTS WITH DAILY MAID SERVICE BY THE DAY, WEEK OR MONTH.

PRIVATE GARAGE ON GROUNDS

BARNEY SEARS

Wishes to inform his old patrons, also the general public, he will have saddle and pack stock on the Cottonwood and Olancha Trails. Expert guides will take them to the Fish, Deer, Bear and Lions. Book reserves early. P. O. Olancha, California.

PECK-JUDAH 1924

"RESORT GUIDE" NOW READY

This book contains a comprehensive list of fully inspected and bona-fide resorts. Send 4c in stamps or copies furnished free at THE PECK-JUDAH TRAVEL BUREAU, 732 South Spring Street.

Pinecrest
MOUNTAIN RESORT in the SAN BERNARDINO MOUNTAINS

A bungalow town in the big pine woods. American plan hotel, reasonable charges. All mountain sports. Write for folder, rates, reservations.
PINECREST RESORT
Via San Bernardino, Calif.

NEWPORT-BALBOA
PAVED ROADS ALL THE WAY

Still water and ocean bathing, fishing and boating. Also golf, horseback riding, hiking, dancing. Cottages, Bungalows, Apartments. Frequent electric trains.

GLENN RANCH

Come up to California's Most Beautiful Ranch Resort and spend the holidays. Good hotel, restaurant and housekeeping accommodations at reasonable rates. Big swimming pool. Trout streams. Only 65 miles via Foothill Boulevard. No grades. Address Glenn Ranch, California.

POST SEASON TOYON CAMP FOR GIRLS

August 15 to September 24. Situated on Catalina Island, three miles from Avalon. Beautiful bathing beach, all land and water sports, horseback riding a special feature. Girls may enter for any part of post season and the camp is also open to adults. For information and circulars address Mrs. D. F. Laurie, Director, 1008 West Adams Street, Los Angeles.

NOTICIAS MUNDIALES DE ULTIMA HORA

En obsequio a nuestros numerosos amigos de habla española, y para beneficio de los lectores americanos de "The Times" que estudien esa lengua, publicamos diariamente esta columna en castellano, con un extracto de las más importantes noticias de última hora.

Buena parte del futuro progreso de Los Angeles, que es la metrópoli de los Estados Unidos que más cércana se halla a territorio latino-americano, habrá de depender de las relaciones que logremos establecer con nuestras hermanas, las repúblicas del sur. Para que lleguen a ser enteramente cordiales, no hay nada tan importante como que nuestros ciudadanos se familiaricen con la lengua castellana. Tan se dan cuenta de este hecho nuestros habitantes, que hay al presente más de 25,000 personas que estudian español en Los Angeles. A ellas les conviene leer todos los días esta columna, en la que encontrarán español correcto y enteramente moderno.

NOTAS TELEGRAFICAS

Crecen los Daños Causados por el Temporal en el Atlántico

NUEVA YORK, Agosto 28.—Muy golpeado por el terrible huracán que ha convertido el Atlántico en un caldero en ebullición, el Homeric, vapor de la línea White Star, se dió hoy de santos con entrar en el puerto. Traía a bordo, no solamente siete lesionados por la furia del vendaval, sino los cuerpos de dos personas muertas en la travesía, y que, depositadas en la bodega, en sencillos ataudes, ya no se daban cuenta de las olas embravecidas ni de los aullidos del viento. Una de ellas era la señora John Metcalf, cuyo hijo, Chester L. North, de Pasadena, California, acompañaba el cadáver para darle sepultura en estas playas.

El Sr. North no figuraba entre los lastimados, por más que, al igual de los otros 958 pasajeros, había experimentado los efectos de la tormenta que barrió el océano.

Hoy se dió parte de que había desaparecido el buque-faro Nantucket del lugar donde estaba anclado, y donde servía de guía para la navegación transatlántica. Ninguna noticia tenía de él la Dirección de Faros de los Estados Unidos en Staten Island. Un empleado de esa dependencia dijo que el citado buque-faro no estaba bajo la jurisdicción de su distrito, y que nada se le había comunicado acerca de que hubiera sufrido algún accidente.

El buque-faro fue azotado por el huracán que tantos daños causó el martes al Arabic, al Homeric y al Giusseppi Verdi. No se sabe de modo positivo que hay sido lanzado a la deriva.

El Capitán Conrad Luck, del transatlántico Westphalia, de la línea hamburgo-americana, que entró hoy en muelle procedente de Hamburgo, manifestó que la noche del martes, cuando estaba capeando el temporal, trató de fijar su rumbo con el buque-faro en cuestión, y no pudo dar con él, pues no se hallaba en el sitio que se le tiene asignado en el mar.

El Westphalia fue alcanzado por la tempestad a las cuatro de la tarde del martes. El viento arreció y bajó el barómetro, y a las nueve de esa noche, el viento adquirió las proporciones de un huracán. El Capitán Luck había sido prevenido por el Giusseppe Verdi, que navegaba 220 millas al sur del Westphalia, de que un huracán venía en camino, y había ordenado que aseguraran las escotillas, así como cuanto de movible había en el barco. Los 11 pasajeros de tercera clase recibieron órdenes de irse abajo, y los 125 de primera, de abandonar las cubiertas superiores.

Cuando los alcanzó el huracán, hizo virar su barco, y caminó con el temporal a velocidad reducida, echando aceite sobre las olas, en infructuosa tentativa de calmarlas. K. S. Hubert, tercer oficial del navío, fue lanzado contra una puerta y se le fracturaron los nudillos. No hubo ningún otro lesionado, y el barco tuvo pocas o ningunas averías.

Pérdida de Petróleo que se Achaca a los Huelguistas

CIUDAD DE MEJICO, Agosto 28. Se hace responsables a los empleados huelguistas de la Compañía Petrolera de la Huasteca, en Tampico, de una ruptura en los oleoductos de la compañía, que dió salida a más de 25,000 barriles de petróleo, que inundaron parte de la propiedad y causaron importantes daños, según reportes recibidos hoy aquí.

Uno de los reportes dice que los oleoductos se rompieron porque un grupo de huelguistas cerró las válvulas de los pozos, sin que pararan las estaciones de bombeo. Dícese que la mayor parte del petróleo se ha perdido.

Las noticias que vienen de campo "Mata Redondo", de Doheny, decían que el atentado se había producido a despecho de que los huelguistas tienen nombrado un comité especial de vigilancia, al que se ha encomendado la misión de impedir los desórdenes.

Los huelguistas, por su parte, aseguran que no son responsables de la ruptura de las cañerías. Declaran que avisaron al jefe encargado de las estaciones de bombas que tenían el propósito de cerrar las válvulas de los pozos de petróleo.

Entretanto la compañía continúa pidiendo garantías para su propiedad. Se están celebrando conferencias entre los representantes de la compañía y los huelguistas, pero no se cree esté cerca la solución de la huelga.

NOTAS LOCALES

Abogado Plagiado por Rancheros

La noche del miércoles ocurrió en Bishop una nueva explosión del latente sentimiento de hostilidad que alimentan contra la ciudad de Los Angeles los rancheros del Valle del río Owens, ubicado en las compuertas del Acueducto. Dicho sentimiento se manifestó contra Lester C. Hall, abogado a quien los rancheros acusan de haber sido agente de la ciudad para la compra de derechos de agua en aquel distrito. El referido letrado fue cogido por una turba de hombres sin máscaras, atado con esposas, y conducido hasta el desierto que hay entre Bishop y Big Pine, donde recibió órdenes de no volver por allí.

De doce a veinte hombres, conocidos casi todos ellos de Hall, tomaron parte en el secuestro, en tanto que lo presenciaban de 150 a 200 residentes de la población y sus alrededores, según informes que recibieron aquí ayer los altos empleados de la Oficina de Luz y Fuerza Motriz.

Hall fue llevado a Big Pine, aldea que está como a treinta millas al sur de Bishop, por un ranchero a quien pidió auxilio y más tarde la emprendió a Independence cabecera del condado de Inyo, donde dió parte del secuestro a las autoridades de allí.

DEPORTES

Tennis

NUEVA YORK, Agosto 28.—Sólo en raras ocasiones tuvo William T. Tilden que recurir a su más fuerte ataque para derrotar a Lucien E. Williams, de Chicago, antiguo campeón interescolar, en la tercera tanda del torneo nacional de tennis que aquí se celebra.

El tenedor del título logró con la mayor facilidad este tanteo: 6-1, 6-2, 6-1; pero tuvo muchas oportunidades durante el partido de sacar a relucir todo su repertorio de maravillosos tiros.

Boxeo

El match de pesomedios que los aficionados han estado esperando, quedó concertado por el promotor Hayden Wadhams, quien lo presentará la noche del martes en el coliseo de Jack Doyle, en Vernon. Bob Sage, el abogado de Detroit que ha tenido tres sensacionales peleas en Hollywood, se las verá con Bert Colima, el famoso mejicano de Whittier, en el número principal del programa.

PUBLIC HAS INVITATION TO MISSION

San Luis Rey Restoration Work to be on View Next Sunday

[EXCLUSIVE DISPATCH]

SAN LUIS REY, Aug. 28.—Announcement has been made by Father Dominic, in charge of the San Luis Rey Mission, that the partially restored units of the mission upon which work by the brown-robed brothers has been in progress for many months will be thrown open for public inspection at the close of the regular service at noon Sunday and he extends a cordial invitation to the people of Southern California to visit the place.

The restored units include the walls and three fountains in the garden of Fray Antonio Peyri's private court, to which women have not heretofore been admitted. They will, however, be welcomed at the opening Sunday.

Several of the inner chambers of the south wing of the main court have been converted into a museum, equipped with glass-inclosed cases. Here will be displayed some of the vestments of the mission, the collection being the largest and finest in the United States. Some of the old books will also be shown in the cases and for a few days the full collection of the mission vessels will be on display.

The work of restoration has been accomplished by resident brother artisans of the mission. The historic fountains of Father Peyri's garden have been fully restored and are functioning as in the days when the Indians of the great village used to apply for drinking water, the tile floor at the base of the fountains having been worn to half the original thickness by the bare feet of the natives. The flowers and vines of the court are in a good state of cultivation.

INSTO cleans hands, baths, instantly. No grit.

Resorts

The New "Catalina"

Magnificent Million-Dollar Ferry Ship to Fairyland

Twin-screw, steel steamer with glass-enclosed ballroom for dancing. The first steel ocean-going passenger vessel to be built at Los Angeles Harbor.

On the run sailing from Catalina Terminal, Wilmington, 10 a.m. Daily.

Steamer Avalon sails at 5 p.m. Daily except Sunday.

Boat trains leave 6th and Main, L. A., one hour before sailing times.

Catalina Ticket Office
Sixth and Main Sts., L. A.
Phone TRinity 2961

In All The World No Trip Like This.

SIERRA MADRE MOUNTAIN RESORTS

MT. WILSON HOTEL and COTTAGES—Strains Camp

Elevation 5000 ft. Reasonable rates. Largest observatory in the world open to the public every day at 1:30 to 2 P.M. and every Friday night. Daily stages from Los Angeles and Pasadena. Auto road open to the public. For further information phone Fair Oaks 24-F-2, or any information bureau. W. S. CORY, Mgr.

CAMP BALDY
Elevation 4700 feet.

Year around resort—50 miles from L. A.—Hotel and housekeeping—swimming pool—horseback riding—auto stage twice daily from Upland—Excellent auto road—Chicken dinner Sundays—Reservations "Times" or write P. O. Camp Baldy, California.

Cold Brook The Camp Beautiful
Water! Water! Water!
No shortage of water at Cold Brook. Two streams through Camp.
Elevation 3500 feet.
Housekeeping, Hotel, Store.

IDLE HOUR CAMP

29 Miles from Los Angeles, 1½ miles by trail off Mt. Wilson Auto Road. Assures rest and quiet. Housekeeping, or home-cooked meals. Camp Idle Hour, Altadena, Cal.
Fair Oaks 29-F2 or see "Times."

Soboba MINERAL HOT SPRINGS

In the Foothills at the San Jacinto Mts.—3 hours by auto from L.A.—See "Times" or John G. Althouse, owner, San Jacinto, Calif. Tel. San Jacinto 672.

FOR YOUR VACATION TRY
HERMOSA BEACH AUTO CAMP AND BUNGALETTE CITY

Modern—Shade—Playgrounds—Bring the Children—Rates Reasonable. NEW MANAGEMENT—535 Pier Avenue, Hermosa Beach. Phone 4802.

You'll Enjoy Long Beach AND THE MANY VARIED RECREATIONS

Herbert L. Clarke's Long Beach band twice daily, surf bathing, fishing, finest plunge on Pacific Coast, thrilling rides, new shows and amusements, dancing, boat trips—wholesome fun for all at the Queen of Beaches.

Los Angeles Hotels and Apartments

HOTEL TRINITY

Owned and Operated by the Los Angeles Investment Co.

Absolutely Fireproof
350 ROOMS
GRAND AVENUE AT NINTH STREET
LOS ANGELES, CALIF.

ACCESSIBLE LOCATION
QUIET AND HOMELIKE
EXCELLENT CAFE SERVICE
CONVENIENT TO BUSINESS
CATERS TO WOMEN AND CHILDREN
REASONABLE RATES

ANDREW W. BAKER, Manager

HOTEL BELMONT
251 SO. HILL ST.

Something unique and new in a hotel. A swimming pool, patio and fountain. All outside, individual rooms with bath and shower. Popular prices.
ALEXANDER MAYER, Prop.

Superb Routes of Travel

San Francisco or San Diego

To San Francisco
4 through schedules daily leave L. A. at 7:15 a.m., 2:30 p.m., 7:00 p.m. and 12:45 midnight. $17.25 one way, $29.50 round trip.

To San Diego
Leave L. A. daily at 7, 8, 9, 10, 11 a.m. and 1, 2, 4, 5:30, 7, 11 p.m. $3.30 one way, $5.00 round trip. Tia Juana, $6.75 round trip.
ALWAYS SPECIFY
"Motor Transit Stages"
UNION STAGE DEPOT
5th and L. A. Sts.
MEtropolitan 3850

FOR STAGE TRAVEL INFORMATION Phone TR 0501
TERMINAL at 6th & Los Angeles

For Railroad information call Metropolitan 2000 Southern Pacific

Steamships

Dance as you sail!

The bracing effect of salt tang'd air, and the rest and charm of an overnight trip de luxe puts pep into the best day's activities.

HARVARD or YALE
To SAN FRANCISCO
SAILING 4 P. M.
Tuesdays, Thursdays, Fridays and Saturdays. Low one-way and round-trip fares, including meals and berth.

To SAN DIEGO
SAILING 3 P. M.
Wednesdays, Thursdays and Sundays. Low one-way and round-trip fares, including one meal each way.

LOS ANGELES—HONOLULU
S.S. CALAWAII
SAILS SATURDAY, AUGUST 30

L. A. STEAMSHIP CO.
517 S. Spring St.
Tel. VAndike 2421

Honolulu
Australia • Samoa
"SYDNEY SHORT LINE"

U. S. Mail and Express Steamers, SIERRA, SONOMA, VENTURA, 10,000 tons disp. Rated Lloyds 100A1.
Sailings from San Francisco, Sept. 16, Oct. 7, Oct. 28, and every 21 days.
HONOLULU and ret. 1st cl. $220; SYDNEY and ret. 1st cl. $565; ROUND THE WORLD 1st cl. $1260. Book Now.
OCEANIC STEAMSHIP CO.
2 Pine St., San Francisco, or
511 South Spring St., Los Angeles.
Send for Picture Folder.

Going East!

Sept 15th Final Sale Date
—return limit Oct 31st

Here are a few round trip fares from Los Angeles. Many others:

Chicago	$86.00	Memphis	$85.15
New York City	147.40	St. Louis	81.50
Washington	141.50	Denver	64.00
Boston	153.60	Minneapolis	97.50

Stop overs in both directions and diverse routes if desired.

Through sleeping cars to Chicago, St. Louis, Kansas City, Omaha, Minneapolis, St. Paul, Denver and Butte.

LOS ANGELES LIMITED
Straight through to Chicago
60 HOURS

CONTINENTAL LIMITED
Another fast through train to the East

Union Pacific
221 BROADWAY
518 Pac. Electric Bldg. Station 1st & Myers Sts.
Phone MAin 8900

$11.37 per da
to go round the World on magnificent Liners

REGULAR FORTNIGHTLY SAILINGS FROM LOS ANGELES

Now you can go Round the World for less than it costs to travel extensively in this country. Rates and fares on the luxurious Round the World Liners of the Dollar Steamship Line include transportation, berth and meals.

You live in rare comfort and are served by a trained and courteous personnel.

It is easy and delightful to see the world in this way. For these American Liners circle the globe, sailing always westward.

While you are in each of their 21 interesting ports of call (except for the week at New York) your ship is your hotel without additional cost.

See Hawaii, the colorful island, Japan, progressive, ancient China, the Philippines, the British Straits Settlements.

Ceylon, Egypt, Italy, France, Boston, New York, Havana and the Panama Canal.

110 wonderful days if you remain aboard one Liner. Or you may arrange to stop over for two weeks, four weeks, or longer at any of the ports, continuing on another Dollar Liner—they call at intervals of two weeks.

Plan this trip now. It is a lifetime adventure. Go Round the World on this finest service. Or use it between any ports of call.

For complete information call at the Dollar Steamship Line Office or any ticket or tourist agent.

DOLLAR STEAMSHIP LINE
626 So. Spring Street
Los Angeles, California

Steamship Sailings

SAN FRANCISCO
$22.50
Round Trip

SUPER SHIP H. F. ALEXANDER

SAILS TODAY

SEATTLE $42.00
Portland, $36 Up, First Class
S.S. ADMIRAL FISKE, WEDNESDAY, Sept. 17th

NEW YORK VIA PANAMA
S.S. KROONLAND, SEPT. 8TH

LOS ANGELES, 501 South Spring St.
Pasadena, 397 E. Colo. St. Phone Fair Oaks 7950.
San Pedro, 121 W. 7th St. Phone 870.
Sawtelle, 11332 Santa Monica Boulevard.
Long Beach, 329 Pine Ave. Phone 6182.
Hollywood, 5000 Hollywood Blvd. HEmpstead 1161.

Pacific Steamships

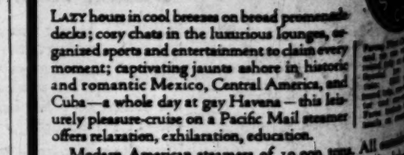

Travel to NEW YORK
by PACIFIC MAIL
the vacation route

LAZY hours in cool breezes on broad promenade decks; cosy chats in the luxurious lounges, organized sports and entertainment to claim every moment; captivating jaunts ashore in historic and romantic Mexico, Central America, and Cuba—a whole day at gay Havana—this leisurely pleasure-cruise on a Pacific Mail steamer offers relaxation, exhilaration, education.

Modern American steamers of 10,000 tons. All outside—only two beds in a stateroom (no upper berths or hooks) fan in every stateroom—world-wide wireless—dining all breezes, salt water swimming tanks.

Next Sailings	From San Francisco	From Los Angeles
S. S. VENEZUELA	Aug. 30	Sept. 1
S. S. ECUADOR	Sept. 20	Oct. 1
S. S. COLOMBIA	Oct. 25	Oct. 27

Tickets and information from any Steamship, Tourist, Railroad Agent

PACIFIC MAIL STEAMSHIP CO.
508 California St., San Francisco · 503 South Spring St., Los Angeles

JASPER PARK LODGE
OPEN JUNE 1 to SEPT. 30
JASPER NAT'L PARK

Scenic Booklet Free

REACHED ONLY BY CANADIAN NATIONAL
LARGEST RAILWAY SYSTEM IN CANADA

1.37 per day

to go round the World on magnificent Liners

GULAR FORTNIGHTLY SAILINGS FROM LOS ANGELES

you can go Round the World for less than it o travel extensively in this country. For the n the luxurious Round the World Liners of ollar Steamship Line include transportation, and meals.

ve in rare comfort and are served by a trained urteous personnel.

asy and delightful to see the world in this For these American Liners circle the globe, always westward.

you are in each of their 21 interesting ports (except for the week at New York) your your hotel without additional cost.

awaii, the colorful island, Japan amazingly sive, ancient China, the Philippines, the Straits Settlements.

n, Egypt, Italy, France, Boston, New York, a and the Panama Canal.

nderful days if you remain aboard one Lin- you may arrange to stop over for two weeks, eeks, or longer at any of the ports, continu- another Dollar Liner—they call at intervals weeks.

his trip now. It is a lifetime adventure. Go the World on this finest service. Or use it n any ports of call.

For complete information call at the Dollar Steamship Line Office or any ticket or tourist agent.

DOLLAR STEAMSHIP LINE

626 So. Spring Street
Los Angeles, California

mship Sailings

FRANCISCO
$22.50
und Trip

ER SHIP H. F. ALEXANDER

$100
SEATTLE
Round Trip

SAILS TODAY

ATTLE $42.00 S. S. Admiral
Tuesday, 11 p.m.
Portland, $36 Up, First Class
S.S. ADMIRAL FISKE, WEDNESDAY, 11 A.M.

NEW YORK VIA PANAMA
S.S. KROONLAND, SEPT. 8TH

OS ANGELES, 501 South Spring St. Phone
Pier Gate 7900. Long Beach, 124 W.
Pedro, 121 W. 7th St. Phone 61932.
Hollywood, 6406
Sawtelle, 11232 Santa Monica Boulevard.

ic Steamships

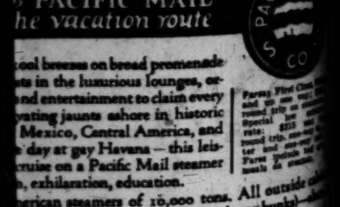

vel to
NEW YORK
PACIFIC MAIL
the vacation route

cool breezes on broad promenade
ts in the luxurious lounges, or-
nd entertainment to claim every
vating jaunts ashore in historic
Mexico, Central America, and
day at gay Havana—this leis-
cruise on a Pacific Mail steamer
, exhilaration, education.
erican steamers of 10,000 tons. All outside
s in a stateroom (no upper berths or bunks)—
teroom—world-wide wireless—dining rooms
water swimming tanks.

	From San Francisco	From Los Angeles
LA	Aug. 30	Sept. 1
	Sept. 20	Oct. 2
A	Oct. 23	Oct. 25

Reservations from any Steamship, Tourist, Railroad Agent or

C MAIL STEAMSHIP CO.
t., San Francisco · 503 South Spring St., Los Angeles

JASPER PARK LODGE
OPEN JUNE 1 to SEPT. 30
JASPER NAT'L PARK

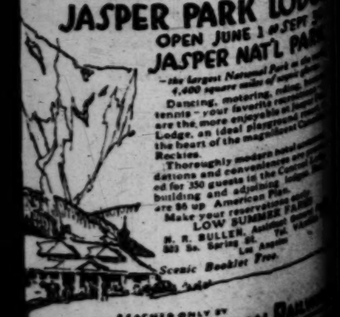

—the largest National Park in the Rockies, 4,400 square miles of mountain playground.
Dancing, motoring, riding, golf, tennis—your favorite recreations are the more enjoyable at Jasper Lodge, an ideal playground in the heart of the magnificent Canadian Rockies.
Thoroughly modern hotel accommodations and conventions up to 250 guests in the Central Lodge building and adjoining Cottages are $6 up American Plan.
Make your reservations early.
LOW SUMMER FARES
H. R. BULLER, Assistant Passenger Traffic Manager
503 So. Spring St. Los Angeles
Scenic Booklet Free.

REACHED ONLY BY
CANADIAN NATIONAL RAILWAYS
LARGEST RAILWAY SYSTEM IN THIS CONTINENT

8% Amply Secured by Collateral. Wide margin of safety.
Elliott & Horne Co.
Stock Exchange Bldg.
Los Angeles, Phone 1966

It's the sandwich cheese!
Bluhill
spreads like butter

FARM DOLLAR NEAR NORMAL

Exchange Value is Declared Highest in Four Years

Interest Now Centers on Hog and Corn Outlook

Prospect for High Income on Cotton Reported

[BY A. P. NIGHT WIRE]

WASHINGTON, Aug. 28.—The financial position of farmers, as measured by the exchange value of their products for non-agricultural commodities, gradually is working toward a pre-war parity, according to the agricultural review issued today by the Department of Agriculture.

As a result of the recent rise in grain prices and the fall in prices of non-agricultural products for the former class of commodities on the 1st inst. had an index rating of 83, taking the 1913 base as 100. This was said to have been the highest point reached in forty-seven months.

EYES ON CORN

Discussing the general agricultural outlook in this country, the department called attention that interest now is beginning to center on corn and hogs.

"Despite increased corn acreage this year," the review said, "weather conditions have cut the prospective crop considerably under 1923 production and should there be an early frost a serious shortage of corn will result. A short corn crop means high corn prices and inasmuch as approximately 85 per cent of the corn crop is fed to live stock, mainly to hogs, high cost of hog production will result.

COTTON TO FORE

"The swine industry is said to be well along in its periodic liquidation with prices beginning to rise and any further liquidation of breeding stock because of expensive corn is expected to send hog prices to materially higher points during the coming year.

"Cotton looks like the biggest crop with the biggest income in five years. Potatoes and fruit are reported on the way to good crops and apparently fairly good prices. There is plenty of hay and oats are turning out a splendid yield practically everywhere. Land is now fitted for sowing of fall wheat with some sentiment reported in favor of a larger acreage than last year."

"djinn"

from under the

"Thief's" turban

PEOPLE are hungry to rediscover themselves—hungry for wholesome news to people about themselves—tireless and faint in their quest for real happiness.

Never have people so wanted to flee the tension and complexities of life, and make their dreams come true, as they do today. Their souls refuse to close—athirst for a breath of hope's poetry.

It is a time when an advertising man wants to pray. A time when down-on-the-ground merchants want to do something above and beyond simply selling good merchandise honestly.

It is a time to find the magic word, the "Open sesame," which will invoke the "djinn" to give up the key to dreams.

That's why Sir Douglas Fairbanks searched The Arabian Nights and stole the magic formula—then created his "Thief of Bagdad," not a movie, but a classic, a "djinn."

When we discovered what he had beneath his turban we decided to make a very exceptional departure from our policy of not featuring theatrical attractions in our valuable Broadway windows

—and by this little tribute, just prior to our extraordinary autumnal exhibit of Stetsons, show appreciation to the master "Thief," and the world's famous show-man, Sid Grauman, who have restored "Open sesame!" to a world that believes a thing true which ought to be true; impossibilities real and convincing; and the Quest of Happiness is Reality to those who will pay the price.

A "Thief of Bagdad" window of turbans and original, interesting material used in the world's Nonesuch portrayal of Arabian Nights.

SILVERWOODS, Inc.

SIXTH AND BROADWAY

Hart Schaffner & Marx Clothes *Stetson Hats*

WIFE HEARS FORMER ONE IN PAY PLEA

Second Mate Checks on Recital as Woman Begs for More Alimony

[EXCLUSIVE DISPATCH]

MILWAUKEE, Aug. 28. — To prove the justice of her demand for an increase in alimony from $400 to $1000 a month from her divorced husband, Brig.-Gen. William Mitchell, assistant chief of the United States Air Forces, Mrs. Caroline Mitchell today recited to Judge Edward T. Fairchild all the hardships of trying to live on $400 a month and rear three children. Mrs. Mitchell also has a private income from two estates.

While she offered testimony to high rent of $900 a month, expensive tuition for her children at private schools, the necessity of reducing her servant staff from five to two persons and the fact that she must drive her own car, an interested listener was the present wife of Gen. Mitchell, a former Detroit heiress, who sat a short distance away, a notebook and pencil in hand, keeping check on all expenditures recited.

Mrs. Caroline Mitchell testified that she had to borrow $3000 to meet living expenses and that she has only $46,000 in bonds and $1500 in stocks left. Other property, which she owns in Rochester, N. Y., is not paying any income because of improvements which constantly are being made. Gen. Mitchell, who was called by the court to show cause why he should not increase the alimony, appeared highly amused as his former wife was forced to make public her personal expenses.

SLEEPING SICKNESS IS RAGING

Japanese Epidemic Grows, Taking Many Lives, While Remedy Hunted in Vain

BY RODERICK MATHESON

[BY CABLE—EXCLUSIVE DISPATCH]

TOKIO, Aug. 28.—The epidemic of sleeping sickness here continues to spread, the Health Department reporting 1100 cases now on the Island of Shikoku, with several hundred more on the main island.

Physicians fighting the mysterious epidemic report that the 70 per cent of those who died from the sleeping sickness were between 60 and 70 years of age, and only 10 per cent below 20.

"Notwithstanding the best tests and efforts of our department, the origin and nature of the disease are not yet known," says Dr. Nimura, head of the Health Department home office. "The disease still is spreading."

Heavy mortality is reported at the city of Tottori on the main island, with 102 deaths from 231 cases.

SAN ANTONIO-TAMPICO RAIL WORK PROJECTED

[EXCLUSIVE DISPATCH]

SAN ANTONIO (Tex.) Aug. 28. The Tampico and Northern Railway Company, which has its principal offices in San Antonio, has increased its capital stock from $100,000 to $500,000. This company recently was granted a concession by the Mexican government for the construction of a railroad from a point on the Rio Grande to Tampico. It will apply for a domestic charter to build that part of the proposed line between San Antonio and the crossing point on the Rio Grande. Preliminary surveys have been made and as soon as the route is definitely located and right of way obtained construction will be started.

PATRON SAINT FOR AUTOISTS HONORED

[BY CABLE—EXCLUSIVE DISPATCH]

MARSEILLES, Aug. 28.—The autoists of France have a patron saint—St. Christopher—who looks out for their welfare when voyaging about the country and guides them safely through traffic jams. To the picturesque town of Accaces, just outside of Marseilles, there came more than 100 autoists recently to pay homage to St. Christopher, whose jour de fete it was. Before the church in the center of town, which was erected in 1786, the autoists knelt in prayer, while Abbe Barucco, archbishop of the Marseilles Cathedral, rendered the invocation. The quaint ceremony over, the autoists went on their way.

CHICAGO UNIVERSITY GIVES DEGREES TODAY

[EXCLUSIVE DISPATCH]

CHICAGO, Aug. 28.—At the convocation of the University of Chicago tomorrow, many higher degrees are to be conferred. In the absence of President Ernest DeWitt Burton in England, Vice-President James Hayden Tufts will confer the degrees, and give the regular convocation statement. Among the graduates will be six Chinese, one of whom will receive the degree of Master of Arts, and one that of Doctor of Philosophy. One Japanese will receive the degree of Master of Science and one that of Doctor of Philosophy in Education.

A full pound of delicious Clover Leaf FUDGE Free!

With Each Purchase of $1.00 or More at Any "Dependable" Drug Store

Friday and Saturday

THIS exceptional offer is to impress upon you the unusual value which it is possible to get at the "Dependable" Drug Stores. Reasonable prices on everything in our stores, and a free gift besides with a dollar purchase.

You can feel perfectly safe in making purchases at a store displaying the "Dependable" Druggists' emblem. Owners are personally in charge—to see that you get personal service. No reasonable request that a customer can make will be unattended. For instance, our members are very frequently called to their stores out of business hours to fill a prescription or provide some article needed in an emergency. Where else could you get such service? Isn't it worth something to you to have a nearby druggist who is a real friend, and upon whom you can depend?

It was a mutual desire of the druggists listed below to give their customers such service that caused the formation of the Dependable Druggists Association. It is greatly to your advantage to patronize these stores.

From the standpoint of savings alone, the attractions are great. Last week thousands of people received a 35-cent box of Christopher's Chocolates with each dollar purchase—as a gift of the "Big D" store. This week, we are giving a pound of fine fudge. Next week there will be something. Watch for our ads on Thursdays or Fridays. Save money. Avoid traffic. Play safe. At the Dependable Drug Stores.

Allgland

The test of twelve years' use has proved the value of this excellent gland food. Indispensable as a general tonic. Guaranteed to be effective in one treatment.

$1 FOR FULL 12-DAY TREATMENT

At ALL DEPENDABLE DRUGGISTS'

Every Dependable Druggist has not only carried and sold

Asthmador, Asthmador Cigarettes and Asthmador Pipe Mixture

in stock, for many years past, but desires to herewith announce that they assure their many customers, that they are selling all of the above Preparations in accordance with the Proprietor's guarantee (as per their advertisement in this paper) to refund money to all persons who fail to obtain immediate relief, or, even more—who do not find them positively the best remedies ever used; if these remedies fail—simply return the unusued portion of box to the Druggist and receive your money back.

Names are listed alphabetically

ABBOTT DRUG CO.
48th and Western
Phones: VE. 0044
VE. 2404

F. A. BENSON
2930 W. Pico
BE. 7084—71498

BUTLER-MOODY DRUG CO.
1455 Crown Hill Ave.
Phone 84810

CHARTERS DRUG STORE
54th and Vermont Ave.
Phone VE. 1206

CLARK PHARMACY
1701 West Adams
Phone BE. 6754

CHAMBERS DRUG CO.
First and Broadway
Phone TU. 3813

EL MONTE DRUG CO.
El Monte, Cal.

THE EVER-READY DRUG CO.
6800 Hollywood Blvd.
Phone GR. 8802

JAS. J. FREEMAN DRUG CO.
Tenth and Grand
Phone: TU. 2689
TU. 4757

GARDNER DRUG CO.
1901 South Main
Phone AT. 1210

HIGHLAND PARK DRUG CO.
5837 Pasadena Ave.
Phone GA. 5849

HOME DRUG CO.
2832 N. Main
Phone CA. 1762

McKAY & MONKMAN
Ninth and Broadway
Phone MA. 3581

McKAY & MONKMAN
Broadway and Daly
Phones: CA. 0106
CA. 2195

MESA PHARMACY
2800 W. 54th St.
VE. 3075—UN. 6868

MENIN PHARMACY
5430 Glassell Ave.
Phone CA. 6065

MILLER DRUG CO.
952 West 7th
Phone MU. 0007

M. & L. DRUG CO.
2315 S. Vermont
Phone: BE. 3025
BE. 1788

PARKER'S PHARMACY
Vermont and Hollywood
Phone 390-416

GEO. C. PEARSON
6176 Santa Monica Blvd.
Phone HO. 0077

PHILLIPS & DRUMM
2301 S. Grand Ave.
Phone AT. 2290

RENFREW PHARMACY
54th and Dunker
Phones: VE. 2032
VE. 2414

SERR DRUG CO.
2644 West Pico
Phone BE. 4978

CARL A. SEURING
4400 S. Figueroa
Phone AX. 4850

SEVENTH AVE. PHARMACY
3630 W. Washington St.
Phone: EM. 1184
EM. 1185

CARL STADLER
601 S. Vermont
Phones: DR. 1359
DR. 9434

WRIGHT PHARMACY
1301 N. Vermont
Phone 500-790

X. L. DRUG CO.
13th and Alvarado
Phone DR. 7163

Approved Members
DEPENDABLE DRUGGISTS
Association

Dog's Attack Saves Boy From Infuriated Bull

FLINT (Mich.) Aug. 28.—Knocked from a horse by a bull and then attacked by the infuriated animal, Clayton Torry, 16-year-old Grand Blanc farmer's son, was saved from death by the family watchdog.

The dog bit at the bull's legs until the animal's attention was attracted away from the boy, who then escaped.

PIONEER REVISITING SOUTHWEST SCENES

[EXCLUSIVE DISPATCH]

DOUGLAS (Ariz.) Aug. 28.—Dan H. Ming, a pioneer of Arizona, now resident in Presidio, Cal., is revisiting familiar scenes in Southeastern Arizona. He came to the Southwest in 1869 and since 1872 for most of the time was connected with the United States Army in a civilian capacity. He was a scout for many years against hostile Apaches. His home was established in Graham county, which he represented in the legislative House of Representatives in 1887 and again in the Council in 1897, affiliated with the old conservative Mark Smith group of Democrats, which he now finds sadly depleted by death. He was a packmaster during the Philippine campaign.

INDIANS ARE REPUBLICANS

TUCSON (Ariz.) Aug. 28.—Enrolling officers state that 95 per cent of the Papago Indians who have been registered for the approaching election have declared themselves Republicans. It is said that the same conditions have been known on other reservations within the State.

Love Resigns, Won't Support Mrs. Ferguson

[BY A. P. NIGHT WIRE]

DALLAS (Tex.) Aug. 28. — Announcement that he would not support the candidacy of Mrs. Miriam F. Ferguson of Temple for the Governorship of Texas, and that he had forwarded his resignation as Democratic National Executive Committeeman for Texas to Clem L. Shaver, the national chairman, was made here this afternoon by Thomas B. Love of Dallas. Mr. Love was elected national committeeman at the State Democratic convention held in Waco recently.

TAMMANY SENDS OUT RALLY CALL FOR DAVIS

[BY A. P. NIGHT WIRE]

NEW YORK, Aug. 28.—Tammany Hall today issued a call for a mobilization of its entire strength on behalf of John W. Davis, Democratic Presidential nominee. On September 9, meetings will be held in each of the organization's thirty-five clubhouses here in a great rally for the standard of the Democratic candidate.

SAILOR HELD IN KILLING

[BY A. P. NIGHT WIRE]

TACOMA (Wash.) Aug. 28.—D. W. Nichols, 23 years of age, a sailor on the battleship Arizona, is facing a charge of murder as the result of the death of Minnie Fiem, 19, early this morning. G. W. Brown, 21, another sailor, and Ruby Hodges, 19, a friend of the dead girl, are being held in the City Jail. Both girls were factory workers.

BAD HEALTH ARTIFICIAL DECLARES M. ANDRE

His New Medicine, Karnak, Accomplishing Remarkable Results in California, Also, San Francisco Man Tells of His Recovery

M. Andre, noted French Chemist and discoverer of the sensational new medicine, Karnak, says poor health is an unnatural and artificial condition and, no matter how desperate the case, nature is constantly working to restore us and with proper assistance will succeed.

That Andre's life-long efforts in achieving Karnak, has resulted in a new restorative best adapted to combat the ravaging effects of modern life is being voiced everywhere his famous new medicine has been introduced. M. J. Burke, 367 3rd St., San Francisco, Cal., says:

"For the past ten or twelve years I had been going down in health and strength in spite of all I could do. I was way below my natural weight and had gotten so weak I wasn't able to do a good day's work. I had a miserable appetite, suffered terribly with indigestion and bloating, and had to be constantly taking strong purgatives. My sleep was never restful, and I was so rundown I just felt almost lifeless.

"A friend put me on to Karnak and two bottles have built me up seven pounds in weight and made me feel like a new man all over. My appetite is now splendid, I am no longer bothered with indigestion and bloating, and don't have to take any more purgatives. I sleep like a top and feel fine. I gladly recommend Karnak to everyone, for it certainly does the work.

Karnak is sold in Los Angeles by Owl and Sun Drug stores.—[Advertisement.]

BLACKWELL COMPANY HAS GAS WELL EQUITY

[EXCLUSIVE DISPATCH]

OKLAHOMA CITY, Aug. 28.—The Ona Oil Company of Blackwell, successor to the Tamara Oil Company, has acquired a half-interest in a gas well and about 1250 acres of leases in the Blackwell district, for $86,216, according to a report to the State Issues Commission. The Carter Oil Company owns the other half-interest. The well is reported making 34,000,000 cubic feet of gas daily. The Ona expects to carry on a drilling campaign in the oil and gas territory. Ray Otstot, general manager of the Otstot Development Company, which is operating producing sections of State lands in the Blackwell territory, is president of the Ona Oil Company which recently was incorporated with a capital stock of $100,000.

Lawson Odorless Gas Heaters

After a hard day's work

BACK to a warm, cheerful home—where Lawson Odorless Gas Heaters are sending out generous rays of RADIANT HEAT.

Odorless! Attractive. Compact. An economical size for every room.

You will be needing one of these little heating marvels before long. Sold by reliable hardware, furniture and department stores.

Priced $6.45 to $21.25

Wholesale Distributors

GRAHAM HAMBLY & SON Los Angeles.

Times Want Ads

The shortest distance between buyer and seller.

347

THERE are 347 different makes of pianos, but only ONE Registering piano.

Can you conceive of a piano played with a roll that registers one's own personal touch on the keys?

Impossible, you may think, and yet the Gul-BRAN-sen Registering piano does just that.

Can you imagine the thrill of playing music on such an instrument?

We doubt if you can, until you have played it yourself. We invite you to try the Gul-BRAN-sen Registering piano. Just touch the pedal and feel the keys go down.

The Gul-BRAN-sen Registering piano demands the highest respect of the greatest musicians.

Hear It on KHJ Program
Sunday Evening From 8 to 10

Nationally Priced from $450 to $1225

Come to Our Store for a Personal Demonstration. You Will Be Surprised.

Martin Music Co.
734 So. Hill St.
Phones: TUcker 1335, TUcker 2807.

SHIPPING and Los Angeles Harbor NEWS

SHIPPING

PORT INDEX

OUTER HARBOR DISTRICT

Berth Nos.
1—General Petroleum Corporation.
56-58—Outer Harbor Dock and Wharf Company.
56—Municipal High Density Cotton Compress.
57—S. L. Kreidler.
58—Luckenbach Line (eastbound.)
59—Matson States Line.
60—Open assignment.
70-71—San Gabriel Petroleum Company.
74-76—E. K. Wood Lumber Company.

SAN PEDRO DISTRICT

75—Southern Pacific Slip.
81-83—Southern Pacific wharf, south of Fifth street
84-87—Southern Pacific wharf, north of Fifth street
86—First-street wharf.
88—Swayne & Hoyt, Inc.
91-94—Kerckhoff-Cuzner Mill & Lumber Co.
97-101—Standard Oil Company.

WEST BASIN DISTRICT

102-109—Los Angeles Shipbuilding & Dry Dock Co.
118-120—Associated Oil Company.
121-122—San Pedro Lumber Company.

WILMINGTON DISTRICT

150-151—Union Oil Company.
152-154—Pacific Steamship Co., Admiral Line.
155-157—Los Angeles Steamship Company.
158—Williams Line.
159-160—Struthers & Barry, Inc.
162—Italian Petroleum Corporation.
167-172—Shell Company.
173—Petroleum-Midway Company.
175-176—American-Hawaiian Steamship Company.
177-178—McCormick Steamship Company.
181—Municipal Oil Loading Wharf.
182—Columbia Terminal.
187—C. J. Lehman and Vegetable Oil Company.
188—Pacific Mail Steamship Company.
189-191—Nerton-Lilly & Co.
194—Municipal Stockyard.
195-197—Charles H. McCormick Lumber Company.
198-199—L. W. Bliss Lumber Company.
200S-200N—Consolidated Lumber Company.

TERMINAL ISLAND DISTRICT

214-217—Petroleum Export Corporation.
222-225—Hammond Lumber Company.
230-233—Crescent Wharf and Warehouse Company.
252-253—Luckenbach Steamship Co. (westbound.)
270-272—Bethlehem Shipbuilding Corporation.
240ABC—General Petroleum Corporation.

CARGO ARRIVALS AT THIS PORT
THURSDAY, AUGUST 28

Tank steamer DILWORTH, Capt. Lawson, from Manila, via San Francisco, 12:05 a.m. In ballast to load oil for Struthers & Barry, Inc.
Steamer CIRCINUS, Capt. Dalstrick, from New York via San Diego, 12:35 a.m. General cargo for Planet Line. Norton, Lilly & Co., local agents.
Tank steamer JOHN D. ARCHBOLD, Capt. Barbirck, from New York, 3 a.m. In ballast to load oil for Standard Oil Company of New Jersey.
Steamer DAISY PUTNAM, Capt. Titus, from Columbia River, 6:40 a.m. Lumber cargo for Freeman Lumber Company.
Steamer AVALON, Capt. Muenster, from Avalon, 9:45 a.m. Passengers and general cargo for Wilmington Transportation Company.
Steamer YALE, Capt. Seif, from San Francisco, 10:35 a.m. Passengers and general cargo for Los Angeles Steamship Company.
Tank steamer PAUL H. HARWOOD, Capt. Smith, from New York, 11:40 a.m. In ballast to load oil for Pan-American Petroleum Corporation.
Steamer JULIA LUCKENBACH, Capt. Caswell, from San Francisco, 12 noon. To load general cargo for Luckenbach Steamship Company.
Steamer EMMA ALEXANDER, Capt. Halvorsen, from Seattle and Ports, 1:30 p.m. Passengers and general cargo for Pacific Steamship Company.
Steamer HARVARD, Capt. Dahlgren, from San Diego, 7 p.m. Passengers and general cargo for Los Angeles Steamship Company.
Tank steamer W. S. MILLER, Capt. Badger, from Richmond, 2:50 p.m. In ballast to load oil for Standard Oil Company of California.
Steamer CATALINA, Capt. Morris, from Catalina Island, 5:45 p.m. Passengers and general cargo for Wilmington Transportation Company.

DEPARTURES
THURSDAY, AUGUST 28

Tank steamer LOS ANGELES, Capt. Carlson, for Martinez, 1:25 a.m. In ballast to load oil for Union Oil Company.
Steamer CATALINA, Capt. Morris, for Avalon, 10:30 a.m. Passengers and general cargo for Wilmington Transportation Company.
Tank steamer FRANK H. BUCK, Capt. Hanking, for Avon, 11:45 a.m. 57,750 barrels of oil for Associated Oil Company.
Steamer F. A. WARNER, Capt. Hermanson, for Coos Bay, 12:15 p.m. In ballast to load lumber for Coos Bay Lumber Company.
Steamer YALE, Capt. Seif, for San Diego, 3:25 p.m. Passengers and general cargo for Los Angeles Steamship Company.
German steamer LUISE HEMSOTH, Capt. Hansmon, for San Francisco, 4 p.m. General cargo for Hemsoth Steamship Company.
Steamer FLORIDIAN, Capt. Schermerhorn, for San Francisco, 3:25 p.m. General cargo for American-Hawaiian Steamship Company.
Steamer AVALON, Capt. Muenster, for Catalina Island, 5:30 p.m. Passengers and general cargo for Wilmington Transportation Company.
Steamer WILLPOLO, Capt. Blackler, for San Francisco, 6:45 a.m. General cargo for Williams Steamship Company.
Tank steamer JOHN D. ARCHBOLD, for New York, 7:35 p.m. 143,90 barrels of gasoline for Standard Oil Company of New Jersey.
Tank steamer DILWORTH, Capt. Lawson, for Seattle, 8:15 p.m. 65,265 barrels of oil for Struthers & Barry Corporation.
Steamer SANTA OLIVIA, Capt. Cook, for San Francisco, 8:50 p.m. General cargo for Pacific Mail Steamship Company.

DUE TO DEPART
9 P.M. TO MIDNIGHT

Steamer WHITNEY OLSON, Capt. Spar, for Bellingham, via San Francisco, in ballast to load lumber for Oliver J. Olson Company.

CARGO VESSELS DUE TO ARRIVE
FRIDAY, AUGUST 29

Steamer H. F. ALEXANDER, from Seattle and San Francisco. Passengers and general cargo for Pacific Steamship Company.
Steamer YALE, from San Diego. Passengers and general cargo for Los Angeles Steamship Company.
Japanese steamer RAKUTO MARU, from Yokohama, via San Francisco. Passengers and general cargo for Toyo Kisen Kaisha. Sam L. Kreider, local agent.
Tank steamer LEBEC, from Seattle. In ballast to load oil for General Petroleum Corporation.
Steamer EDGAR BOWLING, from New York and Norfolk. General cargo for General Steamship Company.
Tank steamer K. T. BEDFORD, from New York. In ballast to load oil for Standard Oil Company of New Jersey.
Steamer THOMAS P. BEAL, from San Francisco. To load general cargo for Isthmian Line. Norton, Lilly & Co., local agents.
British tank steamer CATALINA, from Hongkong. In ballast to load oil for standard Transportation Corporation.
British tank steamer SAN TIGON, from Buenos Aires. In ballast to load gasoline for Eagle Oil Company. Shell Oil Company, local agents.
Steamer RAMONA, from Columbia River. Lumber cargo for Hammond Lumber Company.
Steamer H. W. BAXTER, from Vancouver, B. C. Lumber cargo for Baxter Steamship Company.
Steamer MOUNT CARROLL, from Baltimore. General cargo for United-American Lines. Los Angeles Steamship Company, local agents.
Tank steamer UTACARBON, from Martinez. In ballast to load oil on account of Shell Oil Company.
Steamer COMMERCIAL SPIRIT, from Norfolk. En route to Honolulu with cargo of coal for United States Navy. Calling for bunkers.
Tank steamer SWIFT ARROW, from New York. In ballast to load oil for C. D. Mallory Company. McCormick, McPherson & Lapham, local agents.
Tank steamer F. G. BARSTOW, from Baltimore. In ballast to load oil for Standard Oil Company of New Jersey.
Tank steamer EMIDIO, from Portland. In ballast to load oil for General Petroleum Corporation.

CARGO VESSELS DUE TO DEPART
FRIDAY, AUGUST 29

Steamer EMMA ALEXANDER, for San Diego. Passengers and general cargo for Pacific Steamship Company.
Steamer H. F. ALEXANDER, for San Francisco and Seattle. Passengers and general cargo for Pacific Steamship Company.
Steamer YALE, for San Francisco. Passengers and general cargo for Los Angeles Steamship Company.
Steamer HARTWOOD, for San Francisco and Gray's Harbor. Passengers for Hartwood Steamship Company.
Tank steamer K. T. BEDFORD, for New York. Oil cargo for Standard Oil Company of New Jersey.
Steamer THOMAS P. BEAL, for Baltimore. General cargo for Isthmian Line.
Tank steamer F. G. BARSTOW, for New York. Oil cargo for Standard Oil Company of New Jersey.
British tank steamer ADNA, for Shanghai. Oil cargo for Anglo-Saxon Petroleum Company.
Steamer ERNEST H. MEYER, for San Diego. Partial lumber cargo for McCormick Lumber Company.
Steamer POINT ARENA, for Willetts Harbor via San Francisco. In ballast to load lumber for Siler Mill and Lumber Company.
Steamer COMMERCIAL SPIRIT, for Honolulu. East Coast coal cargo for United States Navy.
Tank steamer W. S. MILLER, for Richmond. Oil cargo for Standard Oil Company of California.
Steamer JULIA LUCKENBACH, for New York and Boston. General cargo for Luckenbach Steamship Company.
Steamer PORT ANGELES, for Puget Sound, via San Francisco. In ballast to load lumber for Charles Nelson Lumber Company.
Tank steamer PAUL H. HARWOOD, for New York. Oil cargo for Pan-American Petroleum Corporation.

PASSENGER SCHEDULE
ARRIVALS

Aug. 29—H. F. Alexander, Seattle, 9:30 a.m.
Aug. 29—Yale, San Diego, 11 p.m.
Aug. 29—Rakuyo Maru, Kobe, 6 a.m.
Aug. 30—Harvard, San Francisco, 10 a.m.
Aug. 30—Dresdehdt, San Francisco, 6 a.m.
Aug. 30—Emma Alexander, San Diego, 9 p.m.
Aug. 30—Kronland, New York, 6 p.m.
Aug. 31—Yale, San Francisco, 10 a.m.
Aug. 31—Humboldt, San Francisco, 6 a.m.

DEPARTURES

Aug. 29—Emma Alexander, San Diego, 11 a.m.
Aug. 29—Yale, San Francisco, 4 p.m.
Aug. 29—H. F. Alexander, Seattle, 5 p.m.
Aug. 30—Harvard, San Francisco, 4 p.m.
Aug. 30—Rakuyo Maru, Valparaiso, 5 p.m.
Aug. 31—Kronland, San Francisco, 7 a.m.
Aug. 31—Emma Alexander, Seattle, 11 a.m.
Aug. 31—Yale, San Diego, 3 p.m.
Aug. 31—Humboldt, San Francisco, 8 p.m.

VESSELS IN PORT
(See Port Index for Berth Locations)

ACTIVE SHIPS

British tank steamer Adna	167
Tank steamer Cathwood	104
Steamer Crofton Hall	180
Steamer Calawali	157
Steamer Circinus	189
Steamer Daisy Putnam	74
Steamer Ernest H. Meyer	195
Steamer El Capitan	74
Steamer Emma Alexander	153
Tank steamer F. G. Barstow	191
Steamer Hartwood	38
Steamer Julia Luckenbach	58
Norwegian tank steamer Lisa	167
German motorship Osiris	157
Steamer Oregon	38
Steamer Port Angeles	200
Tank steamer Paul H. Harwood	71
Norwegian motorship Theodore Roosevelt	60
Tank steamer W. S. Miller	58
Steamer Point Arena	38

ON SCHEDULE

Steamer Avalon	188
Steamer Catalina	184

MOTION-PICTURE SERVICE

Schooner Dauntless	Long Beach
Schooner Esther Bushne	41
Schooner Fox	Long Beach
Schooner Muriel	41
Auxiliary schooner Sequoia	41
Schooner W. G. Irwin	41

PLEASURE CRAFT

Yacht Aurora	241
Yacht Casiana	Anchor
Yacht Goodwill	Anchor
Yacht Sultana	Anchor
Yacht Vanadis	241
Yacht Valero II	192

LAID UP

Motorship Angel	Long Beach
Mexican steamer Alejandro	106
Steamer Argyle	Long Beach
Steamer El Abeto	106
British steamer Gunner	107
Steamer Hermosa	Long Beach
Barkentine Makawell	Anchor
Barkentine Monfalcone	Long Beach
Schooner Oceania Vance	Long Beach
Auxiliary schooner Speedway	96
Motorship Vaquero	94
Steamer Waimea	242

COAST AND GEODETIC SURVEY
Tides, Los Angeles Harbor
TIDES, AUGUST, 1924

	High Water		Low Water	
28	8:39 a.m.	4.9	2:24 a.m.	0.2
	8:07 p.m.	5.4	2:03 p.m.	2.6
29	9:06 a.m.	5.1	3:55 a.m.	0.1
	8:51 p.m.	5.4	3:34 p.m.	1.7
30	9:33 a.m.	5.3	5:22 a.m.	0.1
	9:18 p.m.	5.4	5:09 p.m.	1.5
31	10:04 a.m.	5.5	6:50 a.m.	0.2
	9:55 p.m.	6.1	6:47 p.m.	1.3

SUN AND MOON

Day.	Sunrise.	Sunset.	Moonrise.	Moonset.
28	5:27	6:39	3:43 a.m.	5:33 p.m.
29	5:28	6:37	4:40 a.m.	6:13 p.m.
30	5:28	6:35	5:40 a.m.	6:56 p.m.
31	5:29	6:34	6:42 a.m.	7:37 p.m.

Steamer H. F. ALEXANDER, from Seattle and San Francisco. Passengers and general cargo for Pacific Steamship Company.
Steamer YALE, from San Diego. Passengers and general cargo for Los Angeles Steamship Company.
Japanese steamer RAKUTO MARU, from Yokohama, via San Francisco. Passengers and general cargo for Toyo Kisen Kaisha. Sam L. Kreider, local agent.
Tank steamer LEBEC, from Seattle. In ballast to load oil for General Petroleum Corporation.
Steamer EDGAR BOWLING, from New York and Norfolk. General cargo for General Steamship Company.
Tank steamer K. T. BEDFORD, from New York. In ballast to load oil for Standard Oil Company of New Jersey.
Steamer THOMAS P. BEAL, from San Francisco. To load general cargo for Isthmian Line. Norton, Lilly & Co., local agents.
British tank steamer CATALINA, from Hongkong. In ballast to load oil for standard Transportation Corporation.
British tank steamer SAN TIGON, from Buenos Aires. In ballast to load gasoline for Eagle Oil Company. Shell Oil Company, local agents.
Steamer RAMONA, from Columbia River. Lumber cargo for Hammond Lumber Company.
Steamer H. W. BAXTER, from Vancouver, B. C. Lumber cargo for Baxter Steamship Company.
Steamer MOUNT CARROLL, from Baltimore. General cargo for United-American Lines. Los Angeles Steamship Company, local agents.
Tank steamer UTACARBON, from Martinez. In ballast to load oil on account of Shell Oil Company.
Steamer COMMERCIAL SPIRIT, from Norfolk. En route to Honolulu with cargo of coal for United States Navy. Calling for bunkers.
Tank steamer SWIFT ARROW, from New York. In ballast to load oil for C. D. Mallory Company. McCormick, McPherson & Lapham, local agents.
Tank steamer F. G. BARSTOW, from Baltimore. In ballast to load oil for Standard Oil Company of New Jersey.
Tank steamer EMIDIO, from Portland. In ballast to load oil for General Petroleum Corporation.

CARGO VESSELS DUE TO DEPART
FRIDAY, AUGUST 29

Steamer EMMA ALEXANDER, for San Diego. Passengers and general cargo for Pacific Steamship Company.
Steamer H. F. ALEXANDER, for San Francisco and Seattle. Passengers and general cargo for Pacific Steamship Company.
Steamer YALE, for San Francisco. Passengers and general cargo for Los Angeles Steamship Company.
Steamer HARTWOOD, for San Francisco and Gray's Harbor. Passengers for Hartwood Steamship Company.
Tank steamer K. T. BEDFORD, for New York. Oil cargo for Standard Oil Company of New Jersey.
Steamer THOMAS P. BEAL, for Baltimore. General cargo for Isthmian Line.
Tank steamer F. G. BARSTOW, for New York. Oil cargo for Standard Oil Company of New Jersey.
British tank steamer ADNA, for Shanghai. Oil cargo for Anglo-Saxon Petroleum Company.
Steamer ERNEST H. MEYER, for San Diego. Partial lumber cargo for McCormick Lumber Company.
Steamer POINT ARENA, for Willetts Harbor via San Francisco. In ballast to load lumber for Siler Mill and Lumber Company.
Steamer COMMERCIAL SPIRIT, for Honolulu. East Coast coal cargo for United States Navy.
Tank steamer W. S. MILLER, for Richmond. Oil cargo for Standard Oil Company of California.
Steamer JULIA LUCKENBACH, for New York and Boston. General cargo for Luckenbach Steamship Company.
Steamer PORT ANGELES, for Puget Sound, via San Francisco. In ballast to load lumber for Charles Nelson Lumber Company.
Tank steamer PAUL H. HARWOOD, for New York. Oil cargo for Pan-American Petroleum Corporation.

Sailed: Margaret Dollar, 2:35 a.m., Philadelphia; Point Loma, 1:45 p.m., Tacoma; Alvarado, 11:30 a.m., Gray's Harbor.

SEATTLE, Aug. 28.—Arrived: Manulani, 11 p.m., Motorship Californian, 2 p.m., Milaslalppi, 1:30 a.m., Tacoma; Orthone Maru, 2 p.m., Gray's Harbor; Hakata Maru, 2:30 p.m., Kobe; Schooner Wawona, 3 p.m., Anacortes; Yukon, 1 p.m., Ketchikan, 8 a.m., motorship Bellingham, 6 a.m., southeastern Alaska; Tanana 12:50 a.m., Bellingham.
Departed: Motorship Lochmonar, 8 p.m., Portland; Talthybius, 1 p.m., Vancouver; Olympic, 10:15 a.m., Katrina Luckenbach, 10 a.m., New Britain, 7 a.m., Admiral Dewey, 11 p.m., San Francisco; Manulani, 5 a.m., Tacoma; Philoctetes, 3 a.m., Kobe.

TACOMA, Aug. 28.—Arrived: Asiyanax, 12:30 a.m., Liverpool; Celusa, 2:30 a.m., Antofagasta; Point Lobos, during the night, San Francisco; New Britain, 5 a.m., New York; Manulani, 7 a.m., Honolulu.
Sailed: Point Lobos, 4 p.m., Seattle; Chillwack, during the night, Vancouver.

PORTLAND (Or.) Aug. 28.—Arrived: West Nomentum, 3 a.m., Davao; Santiam, 7 a.m., Los Angeles; Electra Liner Cuba, 5:30 p.m., San Francisco.
Departed: Kewanee, 1 a.m., San Francisco; Pennsylvanian, 4 a.m., Boston and way; Cricket, San Francisco via Eureka and Coos Bay; C. T. Bedd, 7 a.m., San Francisco; Edna, 5:30 p.m., Los Angeles, via San Francisco; Multnomah, 8 p.m., San Francisco.

ASTORIA (Or.) Aug. 28.—Arrived: Cowana, 2:40 p.m., Los Angeles; Canadian Farmer, 8:40 a.m., Ocean Falls, B. C.
Departed: London Merchant, 12:30 a.m., London and way.

SAN DIEGO, Aug. 28.—Arrived: Esther Johnson, Gray's Harbor, 7 a.m.; Yale, San Francisco, Los Angeles, 8 p.m.
Departed: Harvard, San Francisco, 9 a.m.; Esther Johnson, Los Angeles, 4 p.m.

VICTORIA (B.C.) Aug. 28.—Arrived: Hakata Maru, 8:30 a.m., Kobe; Canadian Rover, yesterday, Los Angeles.
Departed: Philoctetes, 11 a.m., Manila; Iyo Maru, yesterday, Hongkong; Makura, yesterday, Sydney; Hakata Maru, 11:30 a.m., Seattle.

VANCOUVER (B.C.) Aug. 28.—Arrived: Hanna Nielsen, yesterday, Seattle.
Departed: Herda, a.m., Seattle; Orinoco, yesterday, New York; Makura, yesterday, Sydney; Norburn, yesterday, United Kingdom.

EVERETT (Wash.) Aug. 28.—Arrived: John C. Kirkpatrick, 2 a.m., Seattle; Hakutatsu Maru, 7 a.m., Woodfibre, B. C.
Departed: Colusa, yesterday, Tacoma; Pomona, yesterday, New York.

RAYMOND (Wash.) Aug. 28.—Arrived: Gray's Harbor, yesterday, San Francisco.
Departed: Oridine Maru, yesterday, Seattle.

ARRIVED

ANACORTES (Wash.) Aug. 28.—Fanny Dutar, 11 a.m., Bering Sea.

NEW YORK, Aug. 28.—Robin Gray, San Francisco; J. M. Danziger, Los Angeles; Agwipond, Los Angeles.

HANKOW, Aug. 27.—City of Manila, Los Angeles.

SHANGHAI, Aug. 27.—City of Yokohama, Los Angeles.

MANILA, Aug. 27.—Inverbank, Los Angeles.

LIVERPOOL, Aug. 27.—Pacific Trader, San Francisco.

HONGKONG, Aug. 27.—Shinyo Maru, San Francisco.

MANCHESTER, Aug. 27.—Melpomene, Los Angeles.

SINGAPORE, Aug. 27.—West Sequana, San Francisco.

KOBE, Aug. 26.—President Madison, Seattle.

HAVRE, Aug. 26.—Paris, New York.

SOUTHAMPTON, Aug. 28.—New York, Hamburg.

SYDNEY, Aug. 27.—Anten, San Francisco.

PHILADELPHIA, Aug. 28.—Atlantic Sun, Los Angeles.

SAILED

NEW YORK, Aug. 28.—Ecuador, San Francisco; Finland, San Francisco; Lancaster, San Francisco; Agwiseo, Los Angeles.

BUENOS AIRES, Aug. 28.—American Legion, New York.

HAVRE, Aug. 26.—Degrasse, New York; Aug. 27, Rochambeau, New York; Aug. 26, Suffren, New York.

LIVERPOOL, Aug. 27.—Lavernard, Philadelphia.

MANILA, Aug. 28.—President Grant, Seattle.

YOKOHAMA, Aug. 23.—Dewey, Portland, Or.

KOBE, Aug. 26.—Argonaut, San Francisco.

SHANGHAI, Aug. 26.—Cross Keys, Tacoma; Aug. 27, Java Arrow, San Francisco.

DAIREN, Aug. 26.—West Jessup, Portland, Or.

HONGKONG, Aug. 28.—President Wilson, San Francisco.

BALTIMORE, Aug. 28.—Melville Dollar, Los Angeles.

HANKOW, Aug. 27.—Shahomo, San Francisco.

SYDNEY, Aug. 27.—Sonoma, San Francisco.

EUREKA, Aug. 28.—Katharine, San Francisco, 12:35 p.m.

WRANGEL, Aug. 28.—Alameda, 3:30 p.m., southbound.

RADIO REPORT

The Radio Corporation of America, in co-operation with the United States Public Health Service and the Samson's Institute, will receive requests for medical and surgical service from ships at sea through the KSE station at Los Angeles Harbor and its KPH station at San Francisco, without cost.

[BY RADIO CORPORATION OF AMERICA.]

WILMINGTON STATION
Noon, August 27

STEEL NAVIGATOR, Balboa for Los Angeles, 749 miles south of Los Angeles.

8 p.m. August 27

DE ROCHE, Honoka for Los Angeles, 1174 miles west of Los Angeles.

METON, Los Angeles for Manila, 410 miles west of Los Angeles.

CITY OF LOS ANGEES, Hilo for Honolulu, left Hilo 7:30 p.m.

Noon, August 28

F. G. BARSTOW, Baltimore for Los Angeles, 134 miles south of Los Angeles.

STANDARD, Los Angeles for New York, 289 miles south of Los Angeles.

K. T. BEDFORD, Balboa for Los Angeles, 264 miles south of Los Angeles.

RANUGON, Buenos Aires for Los Angeles, 170 miles south of Los Angeles.

EDGAR BOWLING, New York for Los Angeles, 335 miles south of Los Angeles.

WILLIAM PERKINS, San Francisco for New York, 263 miles south of San Francisco.

HORACE LUCKENBACH, New York for Los Angeles, 410 miles south of Los Angeles.

HORWICK HALL, Los Angeles for San Francisco, 148 miles north of Los Angeles.

THOMAS P. BEAL, San Francisco for Los Angeles, 153 miles south of San Francisco.

BESEMER CITY, Los Angeles for Kobe, 323 miles west of Los Angeles.

SANTA MALTA, Balboa for Los Angeles, 445 miles south of Los Angeles.

8 p.m. August 28

LUISE HEMSOTH, Los Angeles for San Francisco, 25 miles north of Los Angeles.

PROVIDENCIA, San Francisco for La Paz, 375 miles south of Los Angeles.

ROMAGNE, San Francisco for Tavarros, 250 miles south of San Francisco.

JOHN D. ARCHBOLD, Los Angeles for New York, 13 miles south of Los Angeles.

SAN FRANCISCO STATION
8 p.m., August 27

TAHITI, Sydney for San Francisco, 3500 miles from San Francisco.

CITY OF LOS ANGELES, Hilo for Honolulu, left Hilo 7:30 p.m.

PRESIDENT CLEVELAND, San Francisco for Orient, 854 miles from Honolulu.

STAR OF ENGLAND, Nanakos for San Francisco, 515 miles from Unimak Pass.

SHEA P. MEAD, Kushiro for San Francisco, 1180 miles from San Francisco.

MANOA, Honolulu for San Francisco, 1961 miles from San Francisco.

MAKAWELI, Honolulu for Port Allen, 306 miles from Port Allen.

LURLINE, Port Allen for Honolulu, 120 miles from Port Allen.

WEST CAHOKIA, San Francisco for Auckland, 3950 miles from San Francisco.

Noon, August 27

CARRABULE, Mobile for Honolulu, 369 miles east of Honolulu.

WEST KATANA, Hongkong for Los Angeles, 2102 miles from Los Angeles.

MANUKAI, Hilo for San Francisco, 1434 miles from San Francisco.

CHINA ARROW, Shanghai for San Francisco, 1334 miles from San Francisco.

ARGONNE, Shanghai for Los Angeles, 1004 miles west of Los Angeles.

SHABONEE, Shanghai for San Francisco, 1941 miles from San Francisco.

EMPIRE ARROW, San Francisco for Shanghai, 480 miles from San Francisco.

EAGLE, Portland for San Francisco, 633 miles from San Francisco.

GLENBANK, Los Angeles for Manila, 800 miles west of Los Angeles.

MAHUKONA, Portland for Bellingham, 84 miles from Portland.

TAHCHEE, Chefoo for Los Angeles, 1218 miles from Los Angeles.

SAGADOHOC, Kabuil for San Francisco, 255 miles from San Francisco.

DE-ROCHE, Honokaa for Los Angeles, 1174 miles from Los Angeles.

TAHCALUSA, Yokohama for Los Angeles, 540 miles from Los Angeles.

ROMULUS, Gray's Harbor for San Francisco, 449 miles from San Francisco.

MAKENA, Port Angeles for Hilo, 866 miles from Port Angeles.

8 p.m., August 28

DRECHTDYK, left San Francisco for Los Angeles.

WASHINGTON, Los Angeles for San Francisco, 115 miles south of San Francisco.

EAGLE, Portland for San Francisco, 272 miles from Columbia River.

F. A. WARNER, Los Angeles for Coos Bay, 83 miles from Los Angeles.

S.C.T. DODD, Wilbridge for Richmond, 511 miles from Richmond.

CAPT. A. F. LUCAS, El Segundo for Seattle, 36 miles from Seattle.

Noon, August 28

CHICKASAW CITY, Seattle for San Francisco, 25 miles north of Cape Blanco.

MAHUKONA, Portland for Bellingham, 132 miles from Bellingham.

MONTEBELLO, Port San Luis for Vancouver, 282 miles from Vancouver.

DOYLESTOWN, San Francisco for Seattle, 5 miles from San Francisco.

ADMIRAL FISKE, Portland for San Francisco, 366 miles from San Francisco.

RUTH ALEXANDER, San Francisco for Victoria, 41 miles from Victoria.

SANTA INEZ, Seattle for Los Angeles, 935 miles from Los Angeles.

VULCAN, Coos Bay for San Francisco, 100 miles from Coos Bay.

H. T. HARPER, Richmond for Point Wells, 535 miles from Point Wells.

ATLAS, Point Orient for Aberdeen, 157 miles from Aberdeen.

CHARLIE WATSON, Aberdeen for Richmond, 502 miles from Richmond.

DOROTHY ALEXANDER, San Francisco for Bestlo, 36 miles from San Francisco.

J. A. MOFFETT, Los Angeles for Willbridge, 840 miles from Astoria.

W. S. RHEEM, Los Angeles for Richmond, 126 miles south of Richmond.

TASCALUSA, Yokohama for Los Angeles, 310 miles from Los Angeles.

THOMAS P. BEAL, San Francisco for Los Angeles, 153 miles from San Francisco.

TAIYO MARU, San Francisco for Honolulu, left San Francisco at noon.

SUERSETCO, San Francisco for Puget Sound, 154 miles north of San Francisco.

LOS ANGELES STATION
8 p.m. August 27

FRANK LYNCH, Portland for New York, 1000 miles from Los Angeles.

JULIA LUCKENBACH, San Francisco for Los Angeles, 187 miles from Los Angeles.

PRESIDENT HARRISON, Honolulu for Kobe, 1291 miles west of Honolulu.

LIEBRE, Los Angeles for Tokuyama, 2245 miles from Tokuyama.

TEJON, Los Angeles for Tokuyama, 1521 miles from Tokuyama.

KROONLAND, New York for Los Angeles, 1037 miles south of Los Angeles.

MANCHURIA, Los Angeles for New York, 645 miles southeast of Los Angeles.

H. R. ROGERS, New York for Los Angeles, 1183 miles south of Los Angeles.

JENNIE R. MORSE, Honolulu for Manila, 1489 miles west of Honolulu.

Noon, August 28

SWIFT ARROW, New York for Los Angeles, 133 miles south of Los Angeles.

MOUNT CARROLL, New York for Los Angeles, 295 miles south of Los Angeles.

8 p.m. August 28

WILLAMETTE, Redondo for San Diego, 25 miles from Redondo.

YALE, Los Angeles for San Diego, arriving at San Diego.

F. A. WARNER, Los Angeles for Coos Bay, 85 miles from Los Angeles.

UTACARBON, Avon for Los Angeles, 140 miles from Los Angeles.

HARVARD, Los Angeles for San Francisco, 70 miles north of Los Angeles.

SANTA MARIA, Port San Luis for Antofagasta, 4457 miles from Antofagasta.

SAN FRANCISCO STATION
8 p.m., August 27

PRESIDENT HARRISON, Honolulu for Kobe, 131 miles west of Honolulu.

PRESIDENT McKINLEY, Seattle for Yokohama, 1348 miles from Seattle.

PRESIDENT CLEVELAND, San Francisco for Yokohama, 854 miles west of Honolulu.

EMPRESS OF AUSTRALIA, Yokohama for Victoria, 2300 miles west of Victoria.

PRESIDENT TAFT, Yokohama for San Francisco, 825 miles west of Honolulu.

8 p.m., August 28

CASCADE, Los Angeles for San Francisco, 122 miles from San Francisco.

DOROTHY WINTERMUTE, Tacoma for San Francisco, 126 miles from San Francisco.

WAWAMA, Los Angeles for San Francisco, 93 miles from San Francisco.

CADDOFRAK, San Francisco for Los Angeles, 20 miles south of San Francisco.

NORTHLAND, San Francisco for Seattle, 185 miles from Seattle.

EL CEDRO, Buckley Bay for Los Angeles, 337 miles from Los Angeles.

LOS ANGELES, Los Angeles for Martinez, 200 miles from Martinez.

LAKE FRANCES, San Francisco for Tacoma, 185 miles from San Francisco.

LURRICO, Los Angeles for Point Wells, 575 miles from Point Wells.

JACOB LUCKENBACH, Los Angeles for San Francisco, 187 miles from Los Angeles.

HUMBOLDT, Los Angeles for San Francisco, 93 miles from San Francisco.

ROMULUS, Gray's Harbor for San Francisco, 78 miles from San Francisco.

GEORGINA ROLPH, San Francisco for Wilmington, 28 miles south of San Francisco.

F. H. BUCK, Los Angeles for Avon, 76 miles from Los Angeles.

METON, Los Angeles for Manila, 880 miles from Los Angeles.

STAR OF HOLLAND, Nanakose for San Francisco, 56 miles off Point Reyes.

SALINA, San Francisco for Los Angeles, 320 miles from Los Angeles.

BROOKINGS, San Francisco for Portland, 20 miles from San Francisco.

POINT LOMA, San Francisco for Seattle, 50 miles from San Francisco.

EVERETT, San Francisco for Seattle, 63 miles from San Francisco.

LOS ALAMOS, Los Angeles for Seattle, 247 miles from Los Angeles.

Tug HUMACONA, towing log raft, Columbia River for San Diego.

MOJAVE, Tokuyama for Los Angeles, 1460 miles from Los Angeles.

EMIDIO, Portland for Los Angeles, 230 miles from Los Angeles.

MARGARET DOLLAR, San Francisco for Philadelphia, 1424 miles from San Francisco.

GRETLOCK, San Francisco for Portland, off Trinidad Head.

FRANK G. DRUM, Honolulu for Los Angeles, 1484 miles from Honolulu.

HAYRE MARU, Yokohama for San Francisco. Lat. 338 N., Long. 23.26 W.

PORTLAND STATION
8 p.m., August 27

CASTLETOWN, Astoria for Fort Angeles, 173 miles from Astoria.

GOLDEN GATE, Muroran for Fort Townsend, 500 miles from Fort Townsend.

KAKUTATSU MARU, Woolfibre, B. C. for Everett, left Woolfibre, 5 p.m.

STAR OF SCOTLAND, Bristol Bay for San Francisco. Lat. 43.35 N., Long. 137.11 W.

STAR OF FRANCE, Bristol Bay for San Francisco, 836 miles west by north of San Francisco.

WEST NIEGER, Portland for Yokohama, 819 miles from Columbia River.

CANADIAN FARMER, Los Angeles for San Francisco, 126 miles from San Francisco.

IYO MARU, Victoria for Yokohama, 20 miles from Cape Flattery.

BIYO MARU, Seattle for Osaka, 700 miles from Portland.

STAR OF ITALY, Bristol Bay for San Francisco, 667 miles from Unimak Pass.

CHILLICOTHE, Nehagak for Astoria, 625 miles west of Columbia River.

Noon, August 28

EAGLE, Portland for San Francisco, 176 miles south of Columbia River.

8 p.m., August 28

CHAS. R. McCORMICK, San Francisco for Portland, 129 miles south of Columbia River.

ADMIRAL FARRAGUT, San Francisco for Portland, 125 miles south of Portland.

LASSEN, San Francisco for Gray's Harbor, 34 miles from Gray's Harbor.

BROOKDALE, Victoria for Los Angeles, 530 miles from Los Angeles.

ROSE CITY, Portland for San Francisco, 33 miles from Columbia River.

WAUKEENA, San Francisco for Portland, 265 miles north of San Francisco.

GRIFFYDD, San Francisco for Coos Bay, 70 miles from Coos Bay.

CANADIAN OBSERVER, Astoria for Los Angeles, 24 miles from Astoria.

*News of Ships and Sailings at Pac

-o-l
-y-s

r kiddies, is the first-
terest shown. Their
re never more delight-
e joy of the practical
erviceable. A stout lit-
s, a long enduring jer-
rge middy suit, $12.75
blue. Palmer cloth,
e idea of variety in
Third Floor.

$5.95

ration a-plenty in the
weaves in both silks
they're displayed now
ence of those sewing
Second Floor.

to dresses and give
n to small girls. You'll
them. Main Floor.

most women do not
realms of Sewing, are
n. The Pictorial, Mc-
adies' Home Journal.

$49.75

been neglected. If
ing back from a va-
rtain to enthuse over
ed. For it's one of
p on and walk away
excellently tailored
ong tucks making it
and distinctively col-
$49.75. Misses' Shop,

e May Co.
er's Broadway at Eighth
Phone BRoadway 3940

ANDSTATTER'S
CCADILLY
offee Shop
TREET NEAR BROADWAY
ETERIA SERVICE
Tonite
at
Café
BRANDSTATTER'S
ONTMARTRE
HOLLYWOOD BLVD NEAR HIGHLAND
In Hollywood
Semi-Finals
of
Dancing Contest
For
ng Distance Radio Set
Presented by
dio Corp'n. of So. Calif.
al Contest Will Be Held Sept. 8th.)
RANDSTATTER'S
AMOUS FOOD

-View Every Wednesday
Times new film magazine, printed in rotogravure
d each week without charge to all readers
of The Los Angeles Times.

EXCLUSIVE PHOTOGRAPH OF OUR ANGELS
This remarkable action picture of the L. A. ball club was "kidnaped" by our staff photographer. They are wearing their customary smile. Note Boots Weber in the plug hat.

SPORTS
The Los Angeles Times
FRIDAY MORNING, AUGUST 29, 1924.

THINGS LOOK DARK FOR MR. FIRPO
The large, tawny person on the left is none other than Harry Wills. The other individual is Harry's little playmate. He weighs two pounds more than Firpo and eight pounds less than a battleship.

OLONS WIN AND COP LEAD FROM YANKS—RUTH BIFFS TWO HOMERS

AN BOROTRA S ELIMINATED

Wisdom Champ Loses to John Hennessey

Tilden Has Easy Time With Lucien Williams

Mr. Wesbrook Trounced by Brian Norton

BY WILLIAM T. TILDEN II
(EXCLUSIVE DISPATCH)
FOREST HILLS (L. I.) Aug. 28. Miss Helen Gerald Patterson of Australia, Georgs Lott of Chicago, national junior champion, and Howard O. Kinsey of California, one of the last eight of the national singles championship today.

Tennis sports continued to feature the greatest tournament of all

Vincent Hennessey, the young Indianapolis star, eliminated Jean Borotra, the French Davis Cup star and sensation at Wimbledon, in a three-set match in which the Middle West player outgeneraled and outvolleyed his opponent. Hennessey is said to make a specialty of foreign players. So far this season he has defeated other B. I. C. Norton of South Africa, Gerald Patterson of Australia, Harada of Japan, Lott of China and now, Borotra of France.

It was a splendid performance for the Indianapolis lad, whose rise to fame this year stamps him as a Davis Cup defender in a few seasons. Borotra tired and with his opponent came a rarelessness that was not at all characteristic of Hennessey was using every advantage and all his superior tennis.

Vincent Richards, Hunter and Wallace Johnson waged a long and bitterly fought battle to close the day's play. A deluge of bad decisions against Hunter a costly break in the game that ultimately gave Johnson the set at 8-6. It was a big factor which took its toll in the second set. Johnson held a commanding position throughout the set and when he won, 6-3. The third set saw Hunter again storming back to win a close struggle, but the steady, persistent game of Johnson gave him the advantage in the balance of the match and he emerged a victor in the four and fifth sets, each by the score of 6-4.

Hunter made an effort to overtake him in the final set, but the Philadelphian was master of the situation and match point, but Hunter finally took the tenth game by careful placements.

MAC IMPRESSIVE

Adrian Patterson, the Australian tennis star, was very impressive in his straight-set victory over Vincent Richards. The ease with which the Antipodean smashed his way to victory over the conqueror of Tilden and Harvel Snodgrass gave him a serious contender for the title. Seldom have we seen better serving, volleying and general play than Patterson displayed while his ground strokes were more consistent and accurate than in any previous period of his visit to the American trip. He held his opponent's hand throughout the match and won handily with plenty to spare, 6-3, 6-4, 6-4.

Vincent Richards entered the last round by defeating Kirk Reid of Australia, 6-2, 3-6, 6-2, 6-4, his only defeat in match play during the deciding factor in a tournament that drew many of the country's best away from the stadium. Richards added to the daily surprises by eliminating Okamura, Japanese Davis Cup player, 6-4, 6-4, his chop stroke proving a trial to the Oriental.

Bill Johnson was most impressive against Wray Brown. The Californian made the most of the early stages of the match by trying to overhit his opponent's chop stroke, with the result that the fit. Louis star lost the set. Davis Cup player, 4-2. At this point Johnson abandoned the offensive game and advanced to the net at every opportunity, volleying decisively. He won the next eighteen games, but two and winning the set, 6-1, 6-1.

EARLY CONTESTED

One of the finest matches of the day was the victory of Vincent, national junior champion, over Alfred H. Chapin, Jr.,

(Continued on Page 11, Column 1)

BY THE MAKERS OF ARROW COLLARS

DIX
THAT NEW
ARATEX
SEMI SOFT COLLAR
A LOW BANDED DEEP POINTED COLLAR THAT IS FULL OF COMFORT—
35¢ Each 3 for $1.00

BASEBALL
WASHINGTON PARK
TODAY—2:30 P.M.
SACRAMENTO vs. LOS ANGELES
FOR RESERVATIONS CALL ATlantic 9952

LIKELY TO LIFT GAME BAN TODAY

Hunters to be Given Chance to do Their Stuff in Los Angeles County

Dove hunters of Los Angeles seem to have won. Through an amendment to an emergency ordinance recently put through by the County Board of Supervisors, local sportsmen will be able to get out and hunt for their fifteen birds next Monday, along with thousands of other shooters throughout the State.

A meeting of the Supervisory Board was held yesterday morning and the wording of the amendment set down. According to Supervisor McClellan, the amended ordinance will be passed at the session to be held this morning, and will go into effect immediately.

The amendment makes the ordinance read that it will be unlawful to shoot or smoke in forest land, mountain land or mountain range land to include in addition to other territory to which it is applicable, all that territory embraced within the Angeles National Forest, Santa Barbara National Forest so far as same are included in limits of Los Angeles county.

In a talk with hunting authorities at the B. H. Dyas Company, it was learned that hundreds of phone calls on the sudden switch of laws have been received. The Dyas shooting denizens declare that all shooters should be careful of smoking, even on a dove hunt as the drought has gotten to a point, where the tiniest spark will start a brush fire.

The dove season opens throughout the State Monday. The season will be open during all of September and October. The limit is fifteen birds a day or thirty in one week.

Also next Monday, districts Nos. 1 and 4 1-2 will be thrown open to deer hunting.

VILLAMORE IS WINNER AT HARBOR

Felix Gets the Decision Over Sammy Lee at C.P.O. Boxing Bouts

The C.P.O. boxing bouts were witnessed by a capacity house last night at Los Angeles Harbor, despite the fact that they followed right on top of the Wilmington Athletic Club's big opening. In the last half of the double main event Sammy Lee of Sacramento lost to Felix Villamore of Los Angeles Harbor in one of the best set-tos ever seen at the arena. Felix floored Lee for the count of nine in the first round with a left to the jaw.

Sailor Billy Vincent, all-Navy welterweight champion, defeated Sailor Foster in the first half of the double event. In the special, Trench King won in four rounds from Billy Ryan. Harry Foley beat Champ Monroe in four rounds. Young Brown hung it on Jack Colburn of Galveston, Tex. Boob McNutt won over Benny Whitman on a technical knockout in the third round, the referee stopping the bout to save Whitman from further punishment.

Young Abragon knocked out Adolf Messer at the start of the first round with a left to the jaw. The bouts, as a whole, were the best that have bobbed up at the popular pavilion in many weeks.

WISEMAN WINS SHOOT

[BY A. P. NIGHT WIRE]
DAYTON (O.) Aug. 28.—H. L. Wiseman, Somerset, O., won the preliminary handicap event of the grand American tournament at Vandalia today. He made a score of ninety-nine targets out of 100 on a sixteen-yard rise.

TENSE MOMENTS IN LEWIS-ZBYSZKO BOUT

The photos below show what happened when the Strangler met Stanislaus Zbyszko at the Philharmonic Wednesday night. Reading down they are as follows: (1) Lewis gaining first fall with headlock; (2) Zbyszko about to apply toehold; (3) Zbyszko winning second fall with toehold; (4) The Pole taking a poke at Referee Wallace Duguid, and fans crowding the stage when Duguid awarded the champion the third and final fall. Lewis and his manager can be seen leaving the stage in lower right corner, the champion being on the extreme right. [Photos by David Mann, Times staff photographer.]

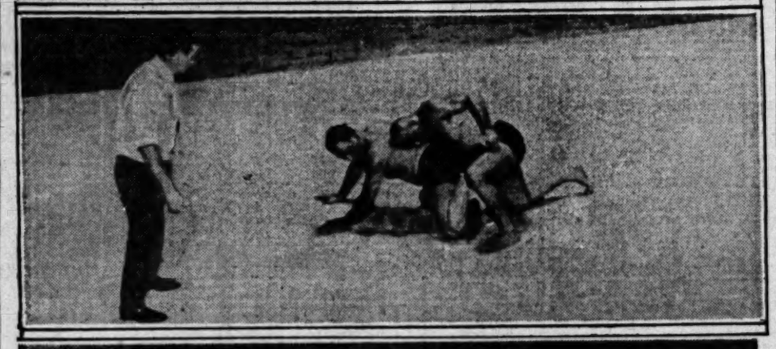

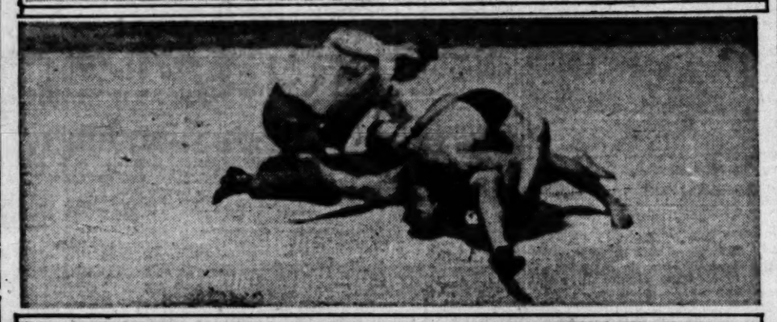

ZBYSZKO CLAIMS TITLE

Polish Wrestler Says He is Entitled to Championship From Strangler Lewis on Two Counts

BY BILL HENRY

"I claim the world's heavyweight wrestling championship," quoth Stanislaus Zbyszko yesterday, "on two grounds. In the first place Lewis should have been disqualified for kicking me in the stomach just as I was applying a toe hold. In the second place I was never thrown on the mat, but dragged to the edge of the canvas by Lewis. It was not a fair fall under any rules or agreement and I was ready to continue and would have won the title as Lewis was not physically able to take any more punishment."

"Lewis dose not dare submit to a wrestling authority and if he still thinks that he can throw me I will wait around here for a week or ten days and will be glad to wrestle him for the world's championship in private with an impartial referee, a ring with ropes and only newspaper men present. My only demand is that it shall be a finish match, either one fall or best two out of three.

RINGS SINCERE

Zbyszko's statement is the latest development in the biggest riot in the history of wrestling in Southern California. It has a ring of sincerity to it and rather explodes the prevalent idea that the sensational finish of the match was a "frame-up" for another meeting between the two. Zbyszko's offer to wrestle the thing out in private, with no gate receipts, sounds as though he meant it.

"Lewis is through," said Zbyszko. "He knows it now and is willing to keep his title by any means, fair or foul. He cannot get in shape any more and is absolutely helpless when he cannot apply his headlock. Anyone who saw the match last night will admit that I would have thrown him in a very few minutes if the match had continued on the mat as it should have."

To review the match for an instant, Lewis won the first fall from Zibby with his well-known headlock. Zibby, however, answered the bell for the second fall as full of trouble as an Irish wake. He roughed Lewis all over the ring for some time and finally wound up by flattening out the world's champion after punishing him with a toe hold for about ten minutes.

When they came out for the third fall, Lewis looked very sad while Zibby was full of pepper.

(Continued on Page 11, Column 1)

Bob Sage and Bert Colima Meet Tuesday

The middleweight match fans have been waiting for has been landed by Matchmaker Hayden Wadhams for Jack Doyle's Vernon coliseum next Tuesday night. Bob Sage, the Detroit lawyer, who has fought three thrilling bouts at Hollywood, will meet Bert Colima, the famous Whittier Mexican, in the main event.

Jimmy Darrah and Sailor Ritter, also middleweights, will box the semifinal and Eddie Macey and Trench King, 1220-pounders, the special bout. Other bouts are:

Frankie Tierney and George Gilmore, 140 pounds; Tony Gregory and Mike De Pinto, 126 pounds; Young Garcia and Jimmy Young, 133 pounds; Billy Otis and Peewee Nolan, 116 pounds.

L.A.A.C. HANDBALL TOURNEY COMES SOON

Entry lists for the annual Los Angeles Athletic Club handball championships will be opened next week, according to Charlie Keppen. This year's tourney is to be conducted on a new basis. The players will be allowed to pick their own partners, and will be handicapped accordingly.

SERAPHS CLIMB OUT OF CELLAR

Krugmen Capture 16-to-11 Game from Sacs

Buck Ramsey Stops Solons After Third Frame

Three Sacramento Hurlers Biffed by Angels

BY ROBERT E. RAY

Our Angels evidently brought home a little bit of Salt Lake atmosphere from the Mormon metropolis, where they played last week, judging from the way the Seraphs and Solons hit the ball yesterday at Washington Park. The athletes just kept slamming away and scoring runs, and when the recapitulation was made it was found that the Angels had won the ball game, or whatever you wish to call it, by the magnitudinous score of 16 to 11. The victory pulled the Krugmen out of the cellar.

If it hadn't been for Buck Ramsey the boys would probably be playing about the fifth inning now. Buck relieved George Payne in the third and pitched good ball for the remainder of the game. The Solon hurlers followed Ramsey's lead and from then on the game speeded up to just a little bit faster than a speedy snail's pace. The first three innings were paralytic, consuming one hour and fifteen minutes to get eighteen men out.

FIVE SOCKS

Payne, who started for the Krugmen, lasted two innings, during which time the visitors scored seven runs. Bill Hughes, who opened the game on the mound for Sacramento, pitched to just five batters. To a blind man the game which Hughes was pitching would have sounded like this: Sock-sock-sock-sock-sock. The four little socks were singles by Whaley, Twombly, Durst and Grimes, while the big sock was Wally Hood's home run over the left-field wall. That was all for Hughes. Lefty Thompson, Carroll Canfield and Wally Canfield were the other Solon hurlers during the lengthy contest.

Now that the Angels are out of the cellar Marty Krug and his henchmen are quite plain in stating that they intend to stay out of the Coast League hole. If the Krugmen keep hitting as they have in their last two games they're going to be tough for the rest of the year.

Sacramento started out in the first inning by scoring four runs. Mathews led off with a single and was safe at second when Jacobs took Hemingway's grounder and threw wide to McAuley. Koehler sacrificed. Becker hit to Payne, who threw home too late to get Mathews, and all hands were safe. Siglin then slammed a double to left, scoring Hemingway and Becker. Paddy later counted on Cochran's base knock to left. Cochran took second on the throw-in, but was out trying to score on Rohwer's single. Mollwitz forced Rohwer for the third out.

Hits by Whaley, Twombly, Durst, Grimes and Hood, the latter's blow a homer over the highest part of the left-field wall, gave the Angels five in their half of the first and put them one run in front.

After two were out in the second, Payne weakened and singles by Hemingway and Siglin with doubles by Koehler and Becker sandwiched in, gave Sacramento three more runs in the second and the lead once more.

But the Angels were still on the rampage in their half of the second and chased in four more tallies off Thompson's shoots, which failed to shoot. A walk to Whaley, Twombly's hit, Durst's sacrifice fly, Grimes's single to center, Hood's triple to right and Spencer's base knock did the dirty work and put the Angels in the lead once more.

Ramsey took the mound for the Angels in the third and Whaley's error and Thompson's single gave the visitors one more run. Some more hits, some more walks and an error gave the Seraphs three more in the third and chased Thompson to the showers. Canfield relieved Thompson in this frame.

CANFIELD WILD

Canfield's wildness gave the Seraphs another four runs in the sixth and seventh frames, so Col. Pick decided to send in Carroll's brother, Wally Canfield, to hurl the eighth for Sacramento. Wally walked a couple, but got by unscored upon.

The final two Sacramento scores resulted in the eighth after two were out when Hemingway singled and came home when Koehler slapped a homer over the left-field fence.

Another today, with Myers or Crandall slated to work for the Angels, and Bill Prough the probable Sacramento slabman. Score:

SACRAMENTO	AB	R	H	O	A	LOS ANGELES	AB	R	H	O	A
Matthews,rf	4	1	1	4	0	Whaley,2b	4	2	1	2	3
Hemin'y,ss	5	3	2	3	2	Twombly,rf	4	3	3	4	0
Koehler,c	4	2	2	4	0	Durst,cf	3	2	1	3	0
Becker,rf	4	2	1	2	0	Grimes,1b	5	2	3	9	0
Siglin,3b	5	1	3	2	1	Hood,lf	4	3	3	3	1
Cochrane,lf	2	1	1	2	0	Spencer,c	5	0	1	9	2
Rohwer,2b	5	0	1	1	4	Jacobs,3b	5	1	0	1	3
Mollwitz,1b	2	1	0	1	0	McAuley,ss	4	3	2	2	3
Hughes,p	0	0	0	0	0	Payne,p	0	0	0	0	1
Thompson,p	2	0	1	0	0	Gunther,x	1	0	0	0	0
C.Canf'd,p	1	0	0	0	0	Ramsey,p	3	0	2	0	2
Smith,1b	2	0	1	5	0						
W.Canf'd,p	1	0	0	0	0						
Kopp,xx	1	0	0	0	0						
Totals	39	11	13	24	7	Totals	41	16	17	27	14

x—Batted for Payne in 2nd.
xx—Batted for W. Canfield in 9th.

SCORE BY INNINGS

	1	2	3	4	5	6	7	8	9	
Sacramento	4	2	1	0	0	0	3	1	1	—11
Base hits	4	4	1	1	0	0	3	1	1	—15
Los Angeles	3	4	3	0	1	3	0	2	0	—16
Base hits	5	4	2	3	0	0	4	2	0	—17

SUMMARY

Errors—Becker, Smith, Whaley, Jacobs, Innings pitched—By Hughes, 0 plus; Payne, 1; Thompson, 2 2-3; C. Canfield, 4 1-3. Credit victory to

(Continued on Page 11, Column 1)

OBSERVATIONS

By the INNOCENT BYSTANDER, BILL HENRY

There's going to be a top-notch fight on the Pacific Coast next week when Oakland Jimmy Duffy, nee Hymie Gold, scrambles for four rounds with Dave Shade of San Francisco in the Oakland ball park. If those two boys aren't just about the classiest welterweights in the western half of the United States somebody has been hiding something from us. Shade is generally regarded as one of the greatest welterweights in the world, and Duffy is regarded on the Coast as even better than that.

Shade showed in his second fight with Bert Colima down here that he is a clever and determined battler and he made Colima miss more shots than the dusky middleweight had missed in the preceding six months. Time after time, with Shade crouched close to the floor in front of him, Colima would lead and miss completely, and sometimes he would start to hit with his right and find Shade so far to the other side that he had to switch and swing with the left, or vice versa.

Whether Shade can make Duffy miss like that or not is another question. Duffy is Old Man Aggressiveness himself and can hit a gnat in the middle of the eyeball with his left. He is expert at long-range stuff and probably isn't as bad as Colima was in the close stuff. If Shade can outpoint Duffy in four rounds he's a genuine new wonder of the world. In all probability the affair will be a draw. Both boys are too smart for it to be anything else.

* * *

Wouldn't it be interesting if the proposed contest between Georges Carpentier and Bert Colima were to be staged in Mexico City? Of course, it is pretty difficult to say what the outcome would be for the good reason that they have never met the same opponents and there is no way to draw a line on their respective abilities. Carpentier would be a natural favorite because he is a seasoned boxer and would outweigh Colima by a considerable margin.

If Carp is as nearly all in as some of the easterners seem to think there is no particular reason why Colima shouldn't be able to fight him off in good shape and outpoint him if the fight is not over too long a distance. Whenever the Whittier middleweight gets very much beyond four rounds he doesn't seem to go so very well. But in any event it would be interesting to see what happened. The Mexicans are red-hot sports whenever some one of their own nationality is involved and Bert ought to do well financially.

* * *

Some kind friend with a name which positively defies translation, but which looks something like "Cee Clad," rushes to our defense in the matter of Mr. Tilden's behavior with the following interesting letter:

Please permit a lifelong tennis enthusiast to answer the gentleman who recently wrote you on the "crowd's rowdyism" during Tilden's last performance here.

When one stops to think, tennis, in spite of white clothes, fancy rackets and "forty-love," is really a fight as hard as the gladiatorial ones of old, falling just a lit-

(Continued on Page 11, Column 2)

WASHINGTON IS IN FIRST PLACE

Defeat Yankees in a Great Slugging Contest

Babe Ruth Slams Out Two More Home Runs

Indians and Chicago Divide a Double-Header

[BY A. P. NIGHT WIRE]

NEW YORK, Aug. 28.—Washington took the lead from the New York Yankees here today as the result of an eighth inning rally which netted eight runs, six of them after two were out. The score was 11-to-6. Ruth hit his forty-first and forty-second home runs and apparently had piled up a safe lead for New York when Pennock weakened in the eighth. The entire New York team collapsed shortly after that. A fumble by Dugan let in the second run of the inning.

Washington drove out 18 hits. Rice hit two doubles and three singles and Goslin hit a home run, a triple, a double and a single and drew a base on balls. Score:

WASHINGTON	AB	R	H	O	A	NEW YORK	AB	R	H	O
McNely,cf-rf	6	1	1	3		Wits,cf	3	0	1	4
Harris,2b	5	1	3	4		Dugan,3b	3	0	0	2
Rice,rf-cf	6	2	3	2		Ruth,rf	4	2	2	3
Goslin,lf	5	2	4	4		Meusel,lf	4	1	1	2
Judge,1b	5	1	1	11		Pipp,1b	3	1	1	14
Bluege,3b	4	2	2	3		Schang,c	3	0	3	3
Ruel,c	6	1	2	5		Ward,2b	4	0	1	3
Peck,ss	5	0	2	7		Scott,ss	4	0	0	1
Zachary,p	3	0	0	1		Pennock,p	0	1	0	0
Russell,p	1	0	0	0		Gleason,p	0	0	0	0
Marberry,p	0	0	0	0		Jones,p	0	0	0	0
Liebold,x	1	0	0	0		Mamaux,p	1	0	0	0
Totals	49	11	18	41		Totals	35	6	13	44

x—Batted for Russell in 8th.

SCORE BY INNINGS

	1	2	3	4	5	6	7	8	9	
Washington	0	0	1	0	1	0	1	8	0	—11
New York	1	0	0	2	1	0	2	0	0	—6

SUMMARY

Errors—Dugan, 2. Home runs—Ruth, 2; Meusel, Goslin. Three-base hit—Pipp. Two-base hits—Rice, 2; Dugan. Double play—Harris to Peck to Judge. Bases on balls—Off Pennock, 3; Russell, 2. Struck out—By Pennock, 1. Umpires—Holmes, Nallin and Mostella.

BREAK EVEN

CLEVELAND, Aug. 28.—Cleveland and Chicago broke even today. After Cleveland won the first 7-to-0 with the veteran Sherrod Smith pitching, Chicago took the second in ten innings, 7-to-6. Cleveland tied the score in the ninth and had the bases filled with only one out but could not put the winning run over. scores:

First game:

WHITE SOX	AB	R	H	O	A	CLEVELAND	AB	R	H	O
Barrett,2b	4	0	1	1		Jamieson,lf	3	1	1	2
Mostil,cf	4	0	1	2		Clark,rf	3	1	1	2
Collins,3b	4	0	2	5		Speaker,cf	4	1	2	2
Sheely,1b	4	0	0	9		Sewell,ss	4	1	1	2
Risb,lf	4	0	0	2		Myatt,c	4	1	1	7
Kamm,3b	4	0	0	1		Brower,1b	4	1	2	10
Morehart,ss	4	0	0	1		Stephenson,1b	1	0	0	1
Schalk,c	3	0	1	2		Yoter,2b	4	0	1	3
Thurston,p	2	0	0	4		Smith,p	2	0	0	0
Totals	35	0	6	27		Totals	34	7	13	30

SCORE BY INNINGS

	1	2	3	4	5	6	7	8	9	
White Sox	0	0	0	0	0	0	0	0	0	—0
Cleveland	0	0	0	0	0	0	0	0	7	—7

SUMMARY

Errors—Risb, Morehart, Stephenson, Yoter. Three-base hit—Speaker. Two-base hits—Barrett, Brower. Sacrifice hit—Myatt. Stolen base—Jamieson.

Second game:

CHICAGO	AB	R	H	O	A	CLEVELAND	AB	R	H	O
Archdeacon,rf	3	0	1	1		Jamieson,lf	6	1	1	3
Mostil,cf	1	0	0	1		Clark,rf	4	1	1	1
Hooper,rf	3	1	0	2		Myatt,c	4	1	1	6
Collins,2b	3	3	3	4		Speaker,cf	4	0	1	0
Sheely,1b	4	1	1	9		Sewell,ss	3	1	1	10
Falk,lf	4	1	3	5		L.Sewell,c	1	0	0	0
Kamm,3b	3	1	1	1		McNulty,rf	4	0	1	1
Morehart,ss	4	0	1	2		Brower,1b	4	0	1	15
Schalk,c	3	0	1	6		Stephenson,2b	3	0	1	1
Cvengros,p	1	0	0	0		Yoter,3b	4	0	0	2
Blankenship,p	0	0	0	0		Eberfus,1b	1	0	0	1
Barrett,x	1	0	0	0		Wagenhorst,p	2	0	0	0
						Meinerz,p	0	0	0	0
						Edwards,p	0	0	0	0
Totals	33	7	11	43		Totals	39	4	8	40

x—Batted for Cvengros in 6th.

SCORE BY INNINGS

	1	2	3	4	5	6	7	8	9	10	
Chicago	0	0	0	1	1	0	0	0	5	0	—7
Cleveland	0	0	0	0	0	0	0	0	4	2	—6

SUMMARY

Errors—Morehart, Stephenson, 2. Two-base hits—Archdeacon, Kamm, L. Sewell. Sacrifice hits—Collins, McNulty. Stolen bases—Collins, 2; Morehart, Myatt. Sacrifice hits—

(Continued on Page 10, Column 7)

Final Clearance
SALE
MEN'S SUITS
$40 to $50 Values
Now
$29.25
All Remaining Stock
Now $38.25 and $47.25 Values to $65
JEPSONS'
742 So. Broadway
(Next to Morosco Theatre)

Adams and Trambitas at Legion Arena Again Tonight

LIGHTWEIGHTS SET FOR BOUT

Adams Favored Because of Win in First Match

Jack Fields to be Given Wrist Watch

Rest of Card Indicates Lots of Fast Action

The heroes of the battles of Gettysburg, Bull Run, the Marne, Argonne and many other great conflicts were never rematched, but the heroes of one of the best battles ever staged at the Hollywood American Legion stadium have been rematched for tonight's show. Johnny Adams, the Pacific Coast lightweight champion, defends his title against Johnny Trambitas, the Portland (Or.) lightweight, who came very close to dethroning Adams the last time they met at the Hollywood stadium.

There never were two four-round lightweights better matched than this pair of youths, who have yet to reach the voting age. Trambitas was doped to beat Adams on their last meeting. The wise-crackers around town, who make it a business to get the "low down" on boxers and athletes, were all cracking that Trambitas was too smart for Adams and that he could hit too hard.

BITTER PILD

It was a bitter pill to swallow for those who made Trambitas the favorite when Adams had his hand raised as the winner. This time it is Adams who is the favorite and he should win easier than before if his past performances count for anything. Every boxer he has met twice suffered a worse defeat the second meeting than he did the first.

The semi-wind-up has a couple of willing heavies, Kid Williams and Racehorse Roberts, who will make a great bout. These boys can hit and, after all, that is what they want to see at Hollywood.

Jackie Fields, the Los Angeles Athletic Club boxer, who won the featherweight title at the Olympic games in Paris, will be introduced to the fans and presented with a gold wrist watch by Hollywood Post, No. 43, of the American Legion. Fields has been visiting his folks in Chicago and this is the first public reception he has been tendered since winning his title.

GOOD SPECIAL

Another bout on the card that is going to be interesting and that is creating comment is the Sammy Santos-Rusty Russell fracas in the special spot. Joe Levy, the fellow who made Joe Rivers a national figure in boxing, has Russell and predicts a great future for his boy. Santos has been spilling his opponents regular at the C.P.O. Club at the harbor, so it is anybody's bout.

The rest of the card has many a thrill. The preliminaries have been matched to furnish action and no doubt they will.

Red Williams and Johnny Grelia, middleweights.

Jack Russo and Harry Stone, lightweights.

Billy Hart and Joe Rickey, bantamweights.

Ed Savage and Johnny Sacco, featherweights.

ARLETT STARS; OAKS AGAIN BEAT BEAVERS

[BY A. P. NIGHT WIRE]

PORTLAND (Or.) Aug. 28.—Buzz Arlett, substituting at first base for Louis Guisto, made no hits today, but in the first inning stopped a Portland rally with a great catch that really gave Oakland the game. The Oaks won 5 to 4. With two out and runners on second and third Arlett jumped higher than Guisto could ever have gone, and dragged down Charley High's screeching drive. Portland bunched hits with Steward's error for four in the second, but the Oaks scored two in their half, two more in the fifth and the winning run in the seventh. Score:

OAKLAND	AB	R	H	O	A
Lafayette,lf	3	0	1	4	0
McCrea,3b	4	1	2	0	0
Steward,rf	4	1	2	2	0
Arlett,1b	3	0	0	11	1
Cather,cf	4	0	0	1	0
Adams,2b	4	1	1	2	2
Steward,ss	3	1	3	4	1
Read,c	3	0	0	4	1
Foster,p	4	0	1	0	3
Gould,rf	0	0	0	1	0
Totals	36	5	14	27	11

PORTLAND	AB	R	H	O	A
Winter,lf	4	1	2	2	0
McCann,3b	4	0	1	1	2
Cox,rf	4	0	1	4	0
Poole,1b	4	0	0	10	4
Hilgf,c	4	0	0	5	0
Brazill,2b	4	1	1	3	1
Distel,ss	3	0	0	1	2
Cochrane,e	3	0	0	0	0
Rachar,p	3	1	1	1	1
Benton,ss	2	0	0	2	0
Leverenz,x	1	0	0	0	0
Schroeder,p	0	0	0	0	0
Totals	38	4	10	27	12

x—Batted for Rachar in 9th.

SCORE BY INNINGS

	1	2	3	4	5	6	7	8	9	
Oakland	2	0	0	0	1	0	0	2	0	—5
Hits	1	3	0	1	4	2	1	1	1	—14
Portland	0	2	0	0	0	0	2	0	0	—4
Hits	0	3	1	1	0	1	1	2	0	—10

SUMMARY

Errors—Adams, Steward, High. Innings pitched—By Rachar, 8; Schroeder, 1. Losing pitcher—Rachar. Runs responsible for—Benton, 1; Foster, 1. Struck out—By Rachar, 1; Foster, 2. Bases on balls—Off Rachar, 3; Foster, 5. Stolen bases—Walker. Home runs—Brazill. Two-base hits—Steward, Foster, Howard. Sacrifice hits—Lafayette, Adams, Cox, McCarron. Time—2h. Umpires—Casey and Carroll.

DEL MONTE TOURNEY SOON

Scintillating Field of Entries Attracted to Tourney for State Amateur Title

[EXCLUSIVE DISPATCH]

DEL MONTE, Aug. 27.—It will take more than a dash of inspired golf to carry off the California amateur golf title this year. Never in its history has the State championship promised more glory and kudos to the winner. A scintillating first flight is certain and in it a round dozen genuine masters of the game. Regard this list, a little of the cream skimmed off the top of the biggest field on record:

Johnnie McHugh, the title-holder; Dr. Paul Hunter, twice State champion; Francis Brown, Hawaiian champion; B. E. Stein, Clare Griswold and Rudy Wilhelm, holders of titles galore and reckoned among the best in the Pacific Northwest; Jack Neville, many times State champion and once again at the peak of his game; George Von Elm, Capt. A. Bullock-Webster, Del Monte course record holder and British army champion; Robert Hunter, who has twice been in the State championship finals; Jack Tarrant, a Texas champion now domiciled in Los Angeles; Lauren Upson and Stanton Haight, intercollegiate champion and runner-up, and George Pitchie.

All these are figured upon to land in the select sixteen who will battle for the crown worn by Johnnie McHugh of San Francisco. Nearly all are experts at the title-hunting game and every one of them will be at Del Monte September 6, giving his individual attention to the business of becoming State champion. Will one of the veterans who already wears the purple of golf dethrone McHugh, or will some freckled and sunburned kid prodigy of the links achieve the feat? Or will McHugh repeat? Whoever takes the title home will need to bring to Del Monte a bagful of superlative golf.

LESSER LIGHTS TO GET CHANCE

Los Angeles City Tourney Starts Tomorrow

Mrs. Bundy, Snodgrass and Wesbrook Absent

Marian Williams and Mrs. Henry May Meet

With such stars as Harvey Snodgrass, Walter Wesbrook and Mrs. May Sutton Bundy out of the city playing in other tournaments, lesser tennis lights in Southern California net circles will have their chance to shine in the annual Los Angeles city tennis championship tourney, which begins tomorrow on the courts of the Los Angeles Tennis Club.

With the three stars named not entered, local tennis fans are anticipating closer competition, and it would not be surprising should some heretofore unknown spring forth and grab off one of the four titles to be battled for.

Snodgrass and Wesbrook are in the East, where they have been winning numerous matches. Both entered in the national championships now being held at Brookline Hills, but were eliminated.

Mrs. Bundy has entered in the State championship tournament at Berkeley which also begins tomorrow. Helen Wills is also entered in the Berkeley tournament and it is expected that Mrs. Bundy will be her opponent in the finals for the women's crown.

Allen Herrington, local junior tennis star who recently returned home from the East, is also entered in the State tourney.

One of the features of the local city tournament is expected to be provided in the women's singles, in which Marian Williams and Mrs. William M. Henry are entered. Next to Mrs. Bundy, Mrs. Henry and Miss Williams are considered the best of the Southern California women net stars, but by some freak of fortune the pair have not met in the last three years. Both have numerous followers and, providing the dope is not upset and they reach the finals, the question as to which is the better player will be decided in this tournament.

Miss Caroline Bryant and Mrs. Dorothy Royce are also entered and are expected to give Mrs. Henry and Miss Williams keen competition.

Jimmy Davies, former Stanford net star, has entered the city tournament and will attempt to wrest away the honors in the men's singles from Tom Ferrandini and Frank Godsha'l, who are the favorites to win the title.

Others who are expected to cause trouble in the men's ranks are Eugene Warren, Ralph Sindorf, Harold Dickenson, Roy Hornidge and Alrick Man, who recently returned to Los Angeles from New York.

BEES SOCK MITCHELL AND BEAT SEAL CLAN

[BY A. P. NIGHT WIRE]

SAN FRANCISCO, Aug. 28.—Mitchell's wild throw to Ellison in the first inning today gave the Bees the third game of the nine-game series, 2 to 1. The throw allowed two men to score and was followed by another run in the same inning. Juney, new Seal pitcher, replaced Mitchell and allowed but three hits in the eight innings he pitched. The last six innings Juney pitched hitless ball. Seven Seals were stranded on the paths. Score:

SALT LAKE	AB	R	H	O	A
Frederick,cf	4	1	1	3	0
Coan,3b	4	1	1	1	1
Lewis,lf	4	0	0	1	0
Leslie,1b	4	0	0	6	1
Sheehan,rf	0	0	0	0	0
Yelle,ss	4	0	0	2	4
Pittenger,ss	3	0	0	4	3
Peters,c	3	0	0	1	0
Mitchell,p	2	0	0	0	2
O'Doul,rf	3	0	1	1	0
Coumbe,lf	3	0	1	1	0
Totals	29	2	4	27	10

SAN FRANCISCO	AB	R	H	O	A
Valle,cf	4	0	2	3	0
Bigne,ss	4	0	1	2	5
Mulligan,3b	4	0	0	1	2
Ellison,lb	4	0	0	10	0
Walsh,rf	4	0	1	1	0
Warner,lf	4	1	1	2	0
Kilduff,2b	4	0	0	4	4
Yelle,c	3	0	0	3	0
Mitchell,p	0	0	0	0	0
Schorr,x	1	0	0	0	0
Juney,p	1	0	0	0	0
Totals	34	1	5	27	11

x—Batted for Yelle in 9th.

SCORE BY INNINGS

	1	2	3	4	5	6	7	8	9
Salt Lake	0	0	2	0	0	0	0	0	0—2
Base hits	0	2	1	0	0	0	0	1	0—4
San Francisco	0	1	0	0	0	0	0	0	0—1
Base hits	1	1	1	1	1	0	1	0	0—6

SUMMARY

Error—Mitchell. Innings pitched—By Mitchell, 3-3. Charge defeat to Mitchell. At bat—Off Mitchell, 4. Hits batted—Off Mitchell, 5. Runs scored—Off Mitchell, 2. Runs responsible for—Fonder, 1. Struck out—By Juney, 3; Fonder, 1. Bases on balls—Off Juney, 2. Hit by pitched ball—Pittenger, by Juney. Two-base hits—Lindmore, Kilduff, Coumbe, Bigne. Sacrifice hits—Lewis, Sheehan, Yelle. Runs batted in—Sheehan, Yelle. Double plays—Mulligan to Kilduff to Ellison. 2. Juney to Bigne to Ellison. Left on bases—Salt Lake, 2; San Francisco, 8. Time of game—1h. 30m. Umpires—Bacher and Guthrie.

BLEWETT TO PLAY WITH AGNETIAN CLUB

[BY A. P. NIGHT WIRE]

SAN FRANCISCO, Aug. 28.—Bill Blewett, former University of California football star, said today he will play this fall with the Agnetian Club here. Blewett failed to make the necessary scholastic standing for his return to college.

WHO'S NEXT---AND WHEN?

BY FEG MURRAY

Will the rarest play in baseball take place before the close of this season? Only five unassisted triple plays have been recorded in the history of organized baseball. Two of these occurred at the end of last season and were turned in by George Burns, now of Cleveland, but then of the Red Sox, and Ernest Padgett of the Boston Braves. It was odd that both of these plays should happen in the same city within a few weeks' time, and be executed by members of both Boston teams. Also it was Padgett's first week in major-league baseball, which was all the more remarkable.

Bill Wambsganss, now of the Red Sox, made the most famous triple play in history in the 1920 world's series, playing for Cleveland against Brooklyn. That rare performance was the outstanding feature of a game full of unusual events and thrills, including Elmer Smith's home run with the bases full.

Cleveland figured in another record fielding performance when Neal Ball turned the trick against Boston on May 19, 1909. The only other unassisted triple on record is credited to Paul Hines, but there is some doubt attached to his actually turning in this play. There are plenty of infielders whose minds are quick enough to grasp the situation if it should ever occur, and who would not lose the golden opportunity by deliberating for the fraction of a second.

[Copyright, 1924, Associated Editors, Inc.]

MIDWICK POLOISTS ACTORS

Will Rogers Ropes Four Local Players and Makes Them Take Stage in Follies

BY BRAVEN DYER

How Will Rogers, famous motion-picture and stage comedian, spotted four members of the Midwick Country Club polo team in the Follies audience in New York recently and made them all come up on the platform for an introduction, is told by a local man who is back in Los Angeles after seeing Carleton Burke and his cohorts capture the junior championship of the United States.

Local polo fans know that Rogers is something of a player himself, having appeared here last winter and during the spring in many of the practice games between the Whites and Purples, Midwick teams. Rogers is not a great polo player; in fact, he admits that he isn't much more than a mere novice at the game, although an exceptionally good rider. Will has trouble hitting the little white ball and that is considerable of a handicap in a game with those who have made a practice of slicing and smacking the pellet all over the field.

Rogers is back in the Ziegfeld Follies again, doing the stunts that have made him one of the most popular comedians on the stage today. He was going through his act when he suddenly spotted Carleton Burke, Eric Pedley, Teddy Miller and C. B. Wrightsman in the audience. Slowly coiling the lariat which is a vital part of his piece of the show, Rogers suddenly let it fly, roping Burke and bringing him to the stage. Repeating the process, he gathered in the other three and lined them up in a row.

Will then went through with an introduction for each of the men, telling how Burke was the father of polo on the Pacific Coast, Pedley a shining candidate for the American international team, Miller one of the most promising young players in the country, and then he came to Wrightsman, who is not in a class with the other three, but plays the game because he likes it rather than because of any great skill in the art of knocking the ball through the uprights.

"All I can say for him," smiled Rogers, "is that he is a worse polo player than I am."

The audience had a good laugh and gave the Coast players a big hand as they left the stage.

POMONA ELEVEN STRONG

Coach Nixon to Welcome Ten Veterans Back; Sagehens Have Tough Schedule

With less than three weeks remaining before local Southern California knowledge factories reopen their doors to another year of scholastic and athletic history, respective proteges of conference mentors are preparing for the opening of a grid year which promises to see one of the closest fought races for the conference championship in many a season.

Without exception the Southern California conference colleges will boast at least four strong elevens whose chances are equally good on preseason dope sheets.

At least ten lettermen will answer Coaches Nixon and Heath's call when the Sagehens open their long season of contests at the Claremont institution September 15. Merrit, Nixon's sensational quarterback; Clark, halfback, who did much toward Pomona's victories last year; Bell, half, and McCully, fullback, comprise Pomona's veteran backfield. Frater, letterman and end, will not return, but Cowan, Draper and Worden will be back to claim positions as wing men. "Beefy" Baynham, Alfred Tarr and Otho Vernon, whose avoirdupois would tax a ton truck, return as candidates for tackle and guard jobs. Joe Lang is another veteran lineman for the Blue and White.

The Pomona mentor also boasts of a likely looking batch of substitutes and a number of promising freshmen stars. Paul Jones, McCormick, Burger, Neher, "Brick" Smith and several others will don a varsity uniform for their first time. The graduation of Herb Mooney leaves a big dent in the line for the ingenuity of Lime Coach Heath to solve. Robles and Scott look like his best bets for the keystone job.

Practice begins at the Sagehen institution the opening day of college as Coach Nixon's men face the hardest season in the history of the institution. Besides meeting the Trojans in their historical battle at the Coliseum on October 4, seven days later Nixon will herd his men to Berkeley, where they meet the Golden Bears on their own field. Two weeks later the conference season opens with Caltech offering the drawing card.

Indians Beat Bengals, Gain on Seal Crew

[BY A. P. NIGHT WIRE]

SEATTLE (Wash.) Aug. 28.—By winning from Vernon here today 7-to-4, Seattle gained a game on San Francisco for the league leadership, the Seals losing to Salt Lake 3-to-1. Weiser Dell allowed but five hits. The Tigers garnered three runs in the first inning without getting a hit. Today's win for the Indians evened the series with Vernon to one game apiece. Score:

VERNON	AB	R	H	O	A
Warner,ss	4	1	1	2	3
Blakesley,lf	4	1	1	1	0
Murphy,rf	3	1	0	2	0
Hannah,c	3	1	1	3	2
Deal,3b	3	0	0	2	2
McD'ald,1b	3	0	0	8	0
Griffin,2b	3	0	0	4	3
C'bourne,cf	4	0	1	1	0
Bryan,p	4	0	0	0	2
Mensky,x	1	0	0	0	0
Totals	36	4	5	24	12

SEATTLE	AB	R	H	O	A
Welsh,cf	4	0	1	3	0
Brady,2b	5	2	3	5	1
Rohwer,lf	5	2	3	2	0
Eldred,rf	2	1	1	2	0
Bowman,1b	4	0	2	8	0
T.B'w'n,3b	3	0	0	1	0
Crane,ss	4	0	1	1	3
E.B'w'n,c	4	1	1	5	1
Dell,p	4	0	0	0	4
Totals	34	7	13	27	11

x—Batted for Bryan in 9th.

SCORE BY INNINGS

	1	2	3	4	5	6	7	8	9
Vernon	3	0	0	0	0	0	1	0	0—4
Hits	0	0	0	1	1	1	0	2	0—5
Seattle	0	3	0	3	0	1	0	0	x—7
Hits	2	0	4	0	3	1	0	2	x—13

SUMMARY

Errors—Warner, Welsh, Crane, 2; E. Baldwin. Runs responsible for—Bryan, 6. Struck out—By Dell, 2; Bryan, 2. Bases on balls—Off Dell, 3; Bryan, 3. Three-base hits—Bowman, Rohwer. Two-base hits—Rohwer, Warner, E. Baldwin, Brady. Sacrifice—Deal, Eldred. Double plays—Deal to Hannah to McDowell; Crane to Brady to Bowman. Time—1h. 55m. Umpires—Fayle and Burnside.

TREMAINE VICTOR

[BY A. P. NIGHT WIRE]

CLEVELAND, Aug. 28.—Carl Tremaine, Cleveland bantamweight, tonight had a slight shade over Bud Taylor, Terre Haute, in a fast ten-round no-decision bout at the Olympic arena in the opinion of a majority of the sports writers at the ringside.

CINCY DASHES PIRATES' HOPES

Red Legs Down Buccaneers in Exciting Clash

Cubs Hop Onto Cardinals in Most Cruel Way

Hornsby There Again With Mad Mullah Bat

[BY A. P. NIGHT WIRE]

PITTSBURG (Pa.) Aug. 28.—Cincinnati defeated Pittsburg 5 to 4 today by knocking Cooper from the box in the second inning, scoring four runs on five hits.

Mays tightened up after the first inning when the Pirates obtained three runs on four hits. Moore, the first man up for the Pirates in the seventh inning, hit a triple, but the side was retired on easy outs. Score:

CINCINNATI	AB	R	H	O
Critz,2b	3	0	0	4
Rawlson,1b	3	0	0	11
Smith,cf	3	0	0	2
Duncan,lf	3	0	1	2
Bressler,rf	3	0	1	0
Farrell,3b	3	0	0	1
Bohne,ss	3	0	1	2
Mayer,p	3	0	0	0
Marsh,x	1	0	0	0
Totals	34	5	10	23

PITTSBURG	AB	R	H	O
Moore,rf	4	1	1	1
Carey,cf	4	0	0	1
Cuyler,lf	4	0	0	1
Wright,ss	4	0	0	2
Traynor,3b	4	0	1	1
Maranville,2b	4	0	1	4
Grimm,1b	4	0	0	14
Gooch,c	4	0	0	3
Cooper,p	1	0	0	0
Kremer,x	1	0	0	0
Totals	34	1	3	27

x—Batted for Kremer in ninth.

SCORE BY INNINGS

	1	2	3	4	5	6	7	8	9
Cincinnati	0	0	3	0	0	0	0	2	0—5
Pittsburg	0	0	0	0	0	0	0	1	0—1

SUMMARY

Errors—Critz, Bohne, Mays. Two-base hits—Bressler, Traynor, Maranville. Three-base hits—Cuyler, Moore. Stolen base—Traynor. Base on balls—Off Kremer, 1; Struck out—By Mays, 1. Umpires—O'Day, Quigley and Sweeney.

CUBS WIN TWO

CHICAGO, Aug. 28.—The Cubs defeated St. Louis in both games of a double-header here today by the scores 5 to 2 and 8 to 3. Rogers Hornsby, the league's leading hitter, improved his season's average with four hits in seven times at bat. In the first inning of the second game he hit his twenty-third home run of the season. Score:

First game:

ST. LOUIS	AB	R	H	C
Smith,rf	4	0	1	3
Myers,2b	3	1	1	3
Hornsby,2b	3	1	1	3
Bottomley,1b	3	0	1	8
Hafey,lf	3	0	0	1
Mueller,cf	3	1	1	6
Toporcer,ss	4	0	0	1
Gonzales,c	4	0	0	4
Nelhergall,x	3	0	1	2
Bell,p	2	0	0	1
Fowler,p	1	0	0	0
Clough,x	1	0	0	0
Bridcher,xx	1	0	0	0
Sherdel,p	1	0	0	0
Dyer,xxx	1	0	0	0
Totals	33	3	7	33

CHICAGO	AB	R	H	C
Adams,ss	5	1	1	5
Blatz,rf	4	0	0	1
Grantham,2b	3	1	1	13
Wels,lf	3	0	1	1
Pritzberg,3b	3	0	0	1
Grigsby,rf	3	1	0	3
Hartnett,c	4	0	1	4
Cotter,1b	4	0	2	15
Aldridge,p	4	0	0	1
Totals	33	2	6	44

x—Batted for Gonzales in 9th.
xx—Batted for Fowler in 7th.
xxx—Batted for Nelhergall in 9th.

SCORE BY INNINGS

St. Louis	0	0	0	1	0	0	1	0	1	0—3
Chicago	4	0	0	1	0	0	0	0	0	0—5

SUMMARY

Two-base hits—Thomas. Stolen base—Tierney. Sacrifices—Wilson, O'Neill. Double plays—Sand to Ford to Hofke; Cooney to Shay to Mellette. Bases on balls—Glazner, 2; Struck out—Barnes, 2; Glazner, 1. Innings pitched—Barnes, 7; Cooney, 1. Losing pitcher—Barnes. Umpires—Klem and Wilson. Time of game—1h. 22m.

Second game:

ST. LOUIS	AB	R	H	O	A
Smith,rf	3	1	0	3	0
Myers,2b	3	1	0	2	3
Hornsby,3b	4	0	2	0	3
Bottomley,1b	4	0	0	9	0
Hafey,lf	4	0	0	1	0
Mueller,cf	4	0	1	2	0
Toporcer,ss	4	0	1	2	3
Gonzales,c	4	0	0	5	0
Nelhergall,c	0	0	0	0	0
Dyer,p	3	0	0	0	1
Bell,p	1	0	0	0	0
Sherdel,p	0	0	0	0	0
Bratcher,x	1	0	0	0	0
Blades,xx	1	0	0	0	0
Totals	36	3	4	24	10

CHICAGO	AB	R	H	O	A
Mokan,lf	4	0	2	2	0
Harper,rf	4	2	3	1	0
Williams,cf	3	2	2	3	0
Wright'se,3b	4	2	2	1	1
Ford,2b	3	0	1	2	2
Sand,ss	4	0	1	2	4
Holke,1b	4	0	1	10	1
Henline,c	3	1	1	4	1
Bentz,p	3	0	0	0	3
Totals	35	8	13	27	12

x—Ran for Clemens in 8th.
xx—Batted for Fethergill in 9th.

SCORE BY INNINGS

St. Louis	1	0	1	4	0	0	1	0	0—7
Chicago	3	0	0	0	0	1	0	0	0—4

SUMMARY

Error—Cotter. Two-base hits—Fribera, Grigsby, Cotter, Hornsby. Home run—Hornsby. Struck out—By Bell, 4; Jacobs, 4. Bases on balls—Off Dyer, 1; Bell, 2. Double play—Adams to Cotter. Umpires—Pfirmann and Hart.

DROP BOTH

PHILADELPHIA, Aug. 28.—The Boston Braves dropped both ends of a fastly-played double-header with Philadelphia today by the scores of 1 to 0 and 9 to 3. Home runs by Cy Williams and Catcher Gibson of the Braves resulted in a 3-to-2 tie for the first six innings of the second game but in the seventh Philadelphia assaulted Genewich for five straight hits after two were out and scored four runs more than enough to win. Scores:

First game:

BOSTON	AB	R	H	O	A
Thomas,cf	3	0	2	1	0
Shay,2b,ss	3	0	1	2	4
Mann,rxx	1	0	0	0	0
Stengel,rf	4	0	1	0	0
McInnis,1b	3	0	1	11	0
C'ingham,lf	3	0	0	1	0
Tier,2,3b,2b	3	0	2	2	3
O'Neill,c	3	0	0	3	1
Smith,ss	3	0	0	2	3
Gibson,x	1	0	0	0	0
Lucas,3b	1	0	0	0	1
Barnes,p	3	0	0	0	1
Powell,xxx	1	0	0	0	0
Cooney,p	0	0	0	0	1
Totals	32	0	7	24	14

PHILADELPHIA	AB	R	H	O	A
Mokan,lf	3	0	1	3	1
Harper,rf	3	0	0	1	0
Williams,cf	2	1	1	2	0
Wilson,3b	3	0	1	0	2
Sand,ss	3	0	0	3	4
Holke,1b	3	0	0	11	0
Henline,c	3	0	1	4	0
Glazner,p	2	0	0	0	2
Totals	24	1	4	27	9

x—Batted for Smith in ninth.
xx—Batted for Barnes in eighth.
xxx—Batted for Shay in ninth.

SCORE BY INNINGS

Boston	0	0	0	0	0	0	0	0	0—0
Philadelphia	0	0	0	0	0	0	0	1	x—1

SUMMARY

Two-base hits—Thomas. Stolen base—Tierney. Sacrifices—Wilson, O'Neill. Double plays—Sand to Ford to Hofke; Cooney to Shay to Mellette. Bases on balls—Glazner, 2; Struck out—Barnes, 2; Glazner, 1. Innings pitched—Barnes, 7; Cooney, 1. Losing pitcher—Barnes. Umpires—Klem and Wilson. Time of game—1h. 22m.

Second game:

BOSTON	AB	R	H	O	A
Thomas,cf	4	0	0	2	0
Shay,2b	3	0	1	4	2
Stengel,rf	4	0	2	0	0
McInnis,1b	4	0	1	9	0
C'ingham,lf	4	0	1	4	0
Tierney,3b	3	0	0	1	2
Gibson,c	4	1	1	2	4
Smith,ss	3	0	0	3	3
Genewich,p	2	0	0	0	3
Powell,x	1	0	0	0	0
Totals	34	1	6	24	13

PHILADELPHIA	AB	R	H	O	A
Mokan,lf	4	0	2	2	0
Harper,rf	4	2	3	1	0
Williams,cf	4	2	3	1	0
Wright'se,3b	4	2	2	1	1
Ford,2b	3	0	1	2	2
Sand,ss	4	0	1	2	4
Holke,1b	4	0	1	10	1
Henline,c	3	1	1	4	1
Bentz,p	3	0	0	0	3
Totals	35	9	14	27	13

x—Batted for Genewich in ninth.

SCORE BY INNINGS

Boston	0	0	0	1	1	0	0	0	0—2
Philadelphia	0	0	1	0	2	0	4	2	x—9

SUMMARY

Errors—McInnis, Wrightstone, 2; Ford, McInnis, Sand, Ford, Stengel, Harper. Home runs—Williams, Gibson. Sacrifices—Ford, Harper, Genewich. Bases on balls—Genewich, 1; Betts, 2. Struck out—Betts, 3. Umpires—Klem and Wilson. Time of game—1h. 38m.

JACKIE FIELDS AND SALAS FIGHT SEPT. 18

Because of the interest it has aroused, the impending Jackie Fields-Joe Salas scrap will not be held at the Los Angeles Athletic Club, but will be staged in some outside arena, probably either Hollywood or Vernon.

Fields grabbed the amateur featherweight title of the world when he defeated his club mate at Paris, during the Olympics. These two boys should be a good drawing card and the crowd will probably fill either arena used. The fight will take place September 18.

Great Beauty Too — in the

BALBOA

The New SUPERCHARGE Motor Car

WHEN you learn that the Balboa **Supercharge** Vertical Eight develops 100 horsepower, makes 30 miles in low, 80 in high and is *guaranteed* to deliver 25 miles to the gallon of gasoline, you can visualize Balboa's performance.

But its beauty you must see. And its genuineness—all the little things that distinguish the Balboa as a fine automobile—only close inspection discloses.

The Balboa was designed, engineered and proved in Detroit. It is being first shown in Los Angeles, this week only. It will not be on the market for at least sixty days. You are cordially invited to see this car—before Saturday night.

No Sales Solicitations

East Indian Room—Ambassador

Standings

PACIFIC COAST LEAGUE

	W.	L.	P.c.		W.	L.	P.c.
San Francisco	78	66	.542	Sacramento	69	75	.479
Seattle	76	68	.528	Salt Lake	67	77	.465
Oakland	74	69	.524	Los Angeles	67	78	.462
Vernon	74	70	.514	Portland	66	78	.458

Yesterday's Results

Salt Lake, 3; San Francisco, 1.
Seattle, 7; Vernon, 4.
Los Angeles, 10; Sacramento, 11.
Oakland, 5;

Great Beauty too — in the

BOA

RCHARGE Motor Car

rm that the Balboa Super-
ertical Eight develops 100
makes 30 miles in low, 80
anteed to deliver 25 miles
asoline, you can visualize
e.

must see. And its genuine-
hings that distinguish the
utomobile—only close in-

designed, engineered and
It is being first shown in
ek only. It will not be on
st sixty days. You are cor-
this car—before Saturday

es Solicitations

—Ambassador Ho

NOW ready! The Goodyear Cushion Truck Tire of that gripping Or Tread. More lasting resilience that low-cost massive tire spring of a Good ion and the strength of a Solid.

It is one of the lines of Goodyear Weather Tread we sell.

Truck Tire Company
1344 E. 8th St. and Santa Monica

GOOD

Now ready! The Goodyear Cushion Truck Tire of that gripping Or Tread. More lasting resilience that low-cost massive tire spring of a Good ion and the strength of a Solid.

It is one of the lines of Goodyear Weather Tread we sell.

Truck Tire Service Company
1344 E. 8th St. and Santa Monica

GOOD

"I Long Men's Tailor

Now located at 813 BANK OF ITALY

DAY MORNING.

AN ZBYSZKO CLAIMS TITLE

rmer Polish Wrestler Mad at Lewis

Champion Kicked Him in the Tummy

ires to Meet Strangler in Private Bout

(Continued from Ninth Page)

ssed the champion around a stevedore handling ladies' ts and in less than five min- had the champ on the floor and was beginning to twist hold on the same foot which had worked on in the second

SHADOW HELPS

ever, Billy Sandow, and that his young man motioned him side for the side of the mat the giant grapplers were forced ave up their holds and return standing position in the mid- of the ring when they got off mat. Lewis made a noble ef- to drag himself to the front of the ring but Zibby was ng for him and held him to the edge.

e champ then broke lose with other foot and planted a good left hook right under Zibby's jaw, knocking the huge Pole ver, rear heels out onto the floor. Zibby looked up to protest but in a flash Lewis had leaped him and clamped a deadly lock on the slippery skull of Veseras. The men were clear the mat but Lewis gave a ter- jerk and pulled the Pole's ad to the edge of the canvas and Wallace Duguid, former Coast amateur champ, ed Lewis on the back, sig- ing that he had won the third deciding fall.

ost before Duguid had ed the fall to Lewis, San- was over there, had thrown lamp's bathrobe over his lders and had rushed him out the ring. Zbyszko rose to his , blinked his eyes, discovered had happened and took a at Duguid, whereupon most the 9000 cash customers rushed ring and were only prevented ting a first-class riot by prompt action of the police, ds protested violently and generally supported by pret- nearly everybody there. At dozen would-be orators at- ted to address the seething ds without success. Zibby came out and offered to ine the affair then and there said he had been robbed and had to be hustled out of ne by Sergt. Pete Winston of ion but not before Yankee- himself a former cham- had taken a paste at him nected with some success. ciety seems to be agreed the match was on the level, was robbed while if it was of them things," it was the cleverest bit of work thereabouts leading up to a match. In either event ev- got their money's worth they lost money betting ey ought to know better

AN BOROTRA S ELIMINATED

(Continued from Ninth Page)

field, 6-4, 7-5, 16-14, has a more bitterly con- battle been staged in the Lott had a slight ad- from the opening of the which Chapin could not overcome. Repeatedly the old boy would pull even dropping into a serious hole always again before the de- attack of the Chicago

L. C. Norton, playing at of his game, swamped Westbrook, 6-1, 6-3, 6-2. seems to have recovered which at times this year missing, and looks to me will be in the running for anything. He had fine today, while his court cov- was better even than the Westbrook displayed.

Richards was not ex- to defeat Herbert Bowman sets with the loss of 6-1, 6-1, 6-1. Rich- few errors and showed judgment in his frequent to the net. Dean Mathey Honda of Japan with 6-4, 6-1, his consistent breaking up Fukuda's had an easy time with who did not do I was playing well the match, 6-0, 6-2.

features tomorrow have great matches on the card. C. Norton meets Rene La France, with every indi- a long, close struggle. continues to play the dashed today he should anything below his best La Costa victory. Vincent will have his first real he plays Dean Mathey the former should win, Princeton star may cause with Gerald Patterson will work out for him in Australian forced to ex- for win. Johnston plays and should win eas- only will play Johnson chances about even.

APHS CLIMB UT OF CELLAR

(Continued from Ninth Page)

Score, batted to Thompson. At bat— Pease, 1b; Thompson, 1?; C. Thompson Hughes, 3; Payne, 2; C. Canfield, 4; Thompson, ?; C. Canfield, 2; Hughes, 3; Payne, 3; Ramsey, 3; Struck, 2; C. Canfield, 2; Ramsey, 2; W. Canfield, 2; Struck, 2; Hunt, p. Balls—Off Thompson, 2; Ramsey, 1; Canfield, 2; W. Canfield, 2. Struck out—By Hughes, 1; by Ramsey, Stolen bases—Pease, Keebler, Three-base hits—Slifkin, Keebler. Sacrifice hits—Hughes, Ramsey. Base batted in—Pease, Castanza, 2; Hunt, 3; Keebler, Spencer, Mat- Wins and games—Jh. 22nd. Um- Time of game—2h. 22m. Um-

(Continued from Ninth Page)

Goldfield, 6-4, 7-5, 16-14, has a more bitterly con- battle been staged in the Lott had a slight ad- from the opening of the which Chapin could not overcome. Repeatedly the old boy would pull even dropping into a serious hole always again before the de- attack of the Chicago

IN BURKE LOSES TO ERMINIO SPALLA

[BY A. P. NIGHT WIRE]

ERSON (N. J.) Aug. 28.— Spalla, champion heavy- of Italy, tonight defeated Burke, New Orleans heavy- in twelve rounds, in the of a majority of newspa- at the ringside. Spalla 188 pounds and his oppo- 183 1-2.

TELEPHONE FAber 2020

You Men who will be unable to come to the Dyas Shop TODAY or TOMORROW—just 'phone your order!

B. H. DYAS CO.
7TH AT OLIVE

OPEN ALL DAY SATURDAY

The Dyas Shop will be OPEN ALL DAY SATURDAY of this week and for the remainder of the year!

Young Men's University Gray Flannel Pants

$6.95 and $7.95

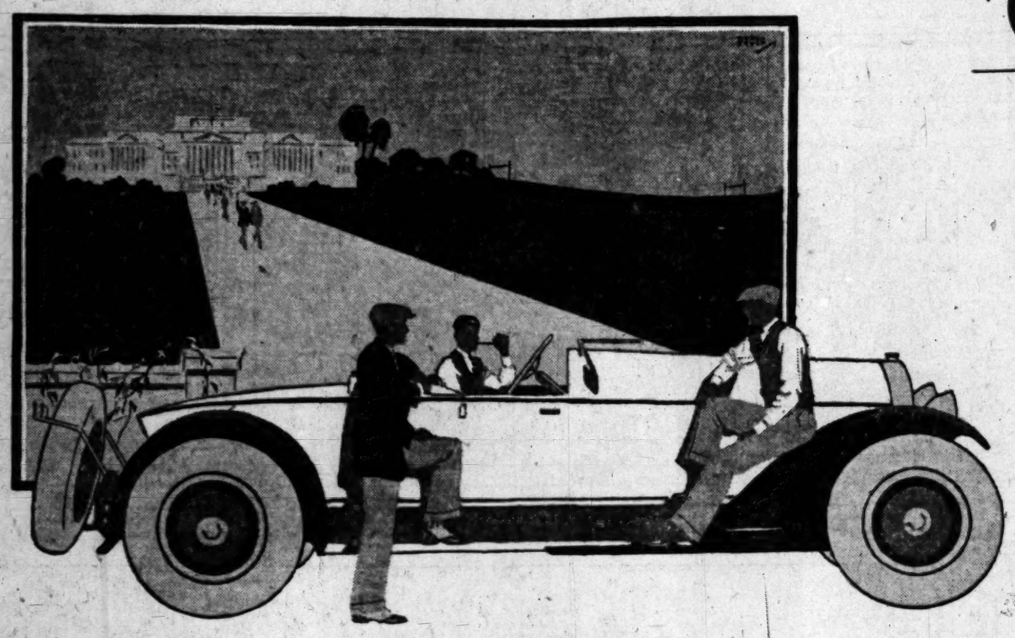

A Remarkable Dyas Sale in which All University and High School Men can SAVE substantially!

350 pairs of *splendid quality Flannel Pants* will go on sale TODAY and SATURDAY at $6.95 and $7.95—many, *many* dollars less than you would ordinarily pay!

The NEW English-cut Trousers with pleated waistbands, wide (19-inch) legs with 2-inch cuffs. Both plain and striped. A group of medium width, conservative-cut Gray Flannels will also be included.

Sizes 28 to 38

Every University and High School Man will need at least 2 PAIRS of GRAY FLANNELS! NOW is the time——and DYAS' is the place to buy them—and SAVE!

VILLE DE PARIS
SEVENTH AT OLIVE
B. H. DYAS CO.

University and High School Men will do well to take advantage of the Sale NOW in effect in the Men's Furnishing Section of the Ville!

English Broadcloth Shirts
$2.25—Three for $6.00!

Of excellent quality. Both blue and white Shirts without collars—and white shirts with collars attached. Sizes 14 to 16½.

Silk Ties—3 for $2.25
Athletic Union Suits, 75c

It will be worth your while to take advantage of these offerings!

AT THE VILLE—FIRST FLOOR

Young Men's Silk-and-Wool Sleeveless Slip-on Sweaters Only $5.95

An event that was most carefully planned to accompany this great sale of Gray Flannel Trousers! *The perfect Sweater for wear with Gray Flannels!* The popular colors and color combinations and mixtures are represented. Have full-fashioned arm-holes—and are very carefully made throughout! Sizes 34 to 42 are concerned. 120 of these Sweaters will go on sale TODAY and TOMORROW at but $5.95—a price far, far less than regular!

Semi-Sports Oxfords
$7.45

The Shoe illustrated is an ideal Oxford for wear with Gray Flannel Trousers! 60 pairs of them have been specially reduced for this Sale! In highly polished tan finish with a dark cordovan saddle. All sizes and widths.

—150 other Sports and Semi-Sports Oxfords for Men have been reduced from $8.50 to $14.00—to sell at $7.45 TODAY and TOMORROW!

Dyas' "Student" Wardrobes at $58.50

18 Trunks Specially Reduced from

$77.50 to $90.00!

Famous Mendel Wardrobe TRUNX for both Men and Women, given a remarkably low Sale marking for TODAY and SATURDAY! 4 Steamer-size, 6-Full-size and 8 Extra-size Models will be included. They are dust-proof, warp-proof and water-proof. Every Trunk of excellent materials and expert workmanship!

$58.50 Today and Saturday

COWHIDE CASES
Reduced to $15.85!

Fine Suitcases that regularly sold for $22.50! They are leather-lined and have sewed corners and straps all-around. A splendid case for the University man!

OBSERVATIONS BY BILL HENRY

(Continued from Ninth Page)

tle short of the cutlery and thumbs-down acts.

The spectators know all this. And when such a genius as Tilden in a sizzling rally makes one of this marvelous shots he automatically produces from the crowd the spontaneous combustion of applause. This is due to excitement, wonder and appreciation and not to rowdyism.

The crowds in the East are no better behaved, as compared to the contrary notwithstanding. At Forest Hills I've heard 14,000 fans, among whom were some otherwise sedate society dames, nearly shake down the stands with their full-throated applause.

To expect people to sit quietly during a fast rally, as if nothing is happening, is like asking an audience at a comedy to refrain from laughter till the end of every act.

Sincerely,
CEE CIAD.

EX-GOVERNOR NOW HOLE-IN-ONE STAR

[EXCLUSIVE DISPATCH]

PRESCOTT, Aug. 28. — Former Gov. Lee Cruce of Oklahoma has achieved membership in the national hole-in-one association by dropping a mashie shot into the cup in playing from the fourth tee. This is the first time such a feat ever has been done on the local course of the Hassayampa Country Club. Willie Mann, an Arizona professional, is the only other hole-in-one man known in the State.

Newport News Golf Club will open its links September 1.

The Wrath to Come

By E. Phillips Oppenheim

Synopsis.—Grant Slattery, wealthy American and a member of the United States Secret Service, meets his former fiancee, Gertrude, in Monte Carlo as Princess Von Diss. The International Congress is in session at Nice; Yeovil, British premier, wants to invite the United States in the Pact. Japanese and German influence militate against it. Yeovil's daughter, Susan, appeals to Grant. A discarded dancer, Cleo, angered at her former lover, Itash, imparts information to Slattery of Japan's intrigue. Grant chums with Gertrude who skillfully plies him with questions to no avail. Itash requests an audience with Grant. Grant and Susan play tennis. Grant skillfully impresses Itash that Cleo gave no information. A yacht party is gotten up. Yeovil receives a wire aboard the yacht advising that Katani, Japanese representative, is leaving Berlin for Nice accompanied by Prince Von Diss.

Gertrude, on Grant's right, was a little silent and intense; Lymane, on her other side, sulky and inclined to be melodramatic. He was continually endeavoring to inveigle his neighbor into a whispered conversation which she, as persistently, discouraged. She declined altogether to take him seriously.

"My dear man," she protested, "don't you understand the situation? I cannot flirt with you any longer. My husband will be here within a few hours. I must bring myself into the necessary state of mind to receive him. It is a calamity, perhaps, but it must be borne."

"You have the whole of tomorrow," he muttered.

"It will take me the whole of tomorrow to find myself," she assured him. "Here have I been encouraging Mr. Slattery and, at any rate, listening to you, with all the license of a fairly respectable but susceptible grass widow. Otto is very jealous and I am a very dutiful wife. I have little more than twenty-four hours to forget you both. I must be left entirely alone. I have promised to dine with Mr. Slattery tomorrow night, and a promise is a thing I never break. I warn him, however, that it will be—well—"

"I rather understood," Lymane interrupted bitterly, "that you were dining with me and coming somewhere to dance afterward."

"That was the night after, my friend," she replied. "And, alas! there's nothing in the least modern about Otto. I'll give everyone fair warning that while he is here I shall not be allowed to dine or flirt with anyone. Tomorrow night is my last evening of freedom. Don't be surprised, Grant, if I lead you a terrible dance."

"Why should they have a dinner to themselves?" Cornelius Blunn exclaimed, turning to Rose Lancaster. "I will give a dinner party tomorrow night. I invite everybody. I have some other friends, over at Nice. I will wire for them. Prince Lutrecht and his wife shall come. I will spend the whole of tomorrow arranging it. I cannot equal this festival but I will see what can be done. Accept quickly, please, every one of you."

There was a little affirmative chorus. Cornelius Blunn looked across at Gertrude. She set her lips and shook her head.

"I shall not give up my own dinner," she declared, defiantly, "and I decline to let Mr. Slattery off."

"Very well," Blunn acquiesced good-humoredly. "I shall either alter the date of mine or it shall be an opposition. I shall probably have refinements which have never been thought of before. I shall have the roof removed from the Hotel de Paris for a quarter of an hour only and presents dropped down from airplanes for everyone. I shall have Mlle. LeBrun from Nice to sing to us and Coquinet to tell us stories. I shall—"

"Don't give it all away," Gertrude interrupted. "If you are trying to tempt me, I am quite firm. If you give your dinner tomorrow night, I shall dine with Mr. Slattery."

"My attitude toward your husband in this matter," Blunn declared, "will be one of pained but remorseful silence."

"So long as it really is silence," Gertrude laughed.

"I have ordered coffee and liquors on deck," Grant announced. "We are just entering the bay and the moon is up. You ladies may need your wraps but it is quite warm."

They tripped up the companionway. Grant looked for Susan, but she had hurried on with young Lancaster. On deck they found that they were already headed for the narrow opening between the red and green lamps of the harbor. The great sweep of the bay was outlined by a glittering arc of lights; the towering hillside in the background was bespangled with little points of fire. The Casino flared out in front. The moon, yellower and fuller at every moment, seemed to give a note almost of artificiality to the little scene; they could even hear the sound of music from the open windows of the concert room. Susan and Lancaster found their way into the bows and stood watching the phosphorus. Lymane brought coffee to Gertrude where she sat close to the rail.

"Do you really mean it about tomorrow?" he asked.

"Of course I do. Why not?"

"You were not engaged to dine with Grant Slattery," he complained. "You made that up."

"What if I did," she answered coolly. "Mr. Slattery is an old friend, he is very amusing and he talks about things that interest me."

"Don't I?" he demanded.

"To be quite frank, you don't," she confessed. "You are very young, you know, and you think because you are private secretary to the Prime Minister that you have to wrap yourself in a mantle of impenetrable reserve. I'm positively ill at ease talking to you. I am so afraid that I shall ask something which will provoke one of your diplomatic replies."

He leaned a little nearer to her.

"Come out to supper with me tonight," he begged.

"And I'll talk about anything you like in the world."

"Supper, tonight," she repeated, a little dubiously. "But sha'n't we be tired?"

"No," he answered eagerly, "you can rest for two or three hours. Let me call for you, say, at 12 o'clock."

She considered the matter for a moment. Then she nodded.

"Well, you can come and see me at 12 o'clock, anyway," she agreed. "You're a very nice boy, and I didn't really mean to be angry with you. You remember our bargain?"

"Rather!" he answered rapturously.

She looked over her shoulder, Grant had descended from the bridge and was coming down the deck. For once the young man was quick to understand.

"I sha'n't say a word about it, of course," he assured her.

She laughed back at him.

"I see there are hopes for you, after all," she declared.

CHAPTER XI

Grant walked into the Carlton at 12:15 that evening, the exact hour mentioned by Cleo in the note which the commissionaire at the Sporting Club had given to him. He left his coat and hat in the coat room, made his way inside the restaurant, which was as yet sparsely occupied, and, ignoring the efforts of the maitre d'Hotel to provide him with a table, strolled across to where Cleo was seated alone. She welcome him with a bare uplifting of the eyebrows, the sparsest possible smile.

"You permit me?" he asked, with his hand on the back of her chair.

"Certainly," she assented. "Sit down if you wish, but I have changed my mind. I have nothing to say to you."

He summoned a waiter and ordered some wine.

"That seems unfortunate," he remarked. "May I have the pleasure of providing you with your accustomed beverage?"

"You can order some tea for me," she said shortly, "and as many cigarettes as you like. But, alas, you will be wasting your kindness. I have nothing to say to you."

"Perhaps," he suggested, "I should not be considered unreasonable if I were to ask why this change? I am here at your invitation."

"It is permitted always to a woman to change her mind," she reminded him. "I believe you're one of those with whom frankness is best. I have changed mine because Itash—"

"Sometimes called Sammy," he murmured.

"—has changed his attitude toward me."

"All up with the little lady from the Cafe de Paris?" Grant queried.

"He has finished with her," she confided. "It was nothing but a passing fancy ministered to by her lies. I wish, instead of talking nonsense to you, I had killed her."

"But, my dear lady, consider how different everything would have been," Grant pointed out. "Things having happened, as they have, behold ourselves seated — friends, I trust—in this very pleasing place of entertainment, alive and well, and with perfectly robust futures. If you had killed that rather impossible young lady, where would you be now? In that uncomfortable-looking edifice which these wise people of Monte Carlo keep absolutely out of sight, awaiting your trial and not in the least sure what was going to happen to you."

"I am satisfied, if you are," she said shortly.

"Of course, as a patriotic American," he went on, "there are drawbacks to the situation. You were going to explain to me, if I remember rightly, exactly how to save my country from her impending doom, and you were also going to reveal to me various nefarious schemes directed against her."

"Imagination!" she declared. "Nothing that I said was true. It was just spite."

"Well, I don't know that it much matters," he observed, sipping his wine. "I didn't believe it, anyhow."

"Why didn't you believe it?" she demanded.

(Continued Tomorrow)

Title Bouts in New York Swamp Fans

[EXCLUSIVE DISPATCH]

NEW YORK, Aug. 28.—All of a sudden and for no apparent reason, champion's crowns are being hurled at fight fans with abandon. Two titles will be in jeopardy here next week.

The first row will be at the Queensboro Athletic Club, Abe Goldstein and McKeesport Tommy Ryan mingling there Tuesday night for fifteen rounds with the bantamweight championship as the prize. Abe has it. Tommy wants it.

Thursday night ought to see one of the sweetest fights of the year hereabouts. Villa and Genaro are really going to get together to row over this flyweight business in Henderson's Bowl.

Funny thing about this championship affair is that Genaro is a slight favorite in the wagering to date. They must figure Genaro's great left-hand poke to beat the great little brown boy who holds the flyweight title.

A CHUCKLE FOR EVERYBOD

LOCAL LAUGHS

Each week The Times produces a film entitled "Local Laughs," consisting of the fifteen best jokes submitted by local people. Weekly prizes are paid of $5, $3, $2, and twelve of $1 each. A list of theaters showing the film, together with rules for submitting jokes are given daily in a coupon in The Times. Prize-winning jokes, and names and addresses of winners, appear only on the screen. Jokes receiving honorable mention will be given a place of honor on The Times' comic page each week-day, and each of these contributors will receive a souvenir of acknowledgement.

A lady tourist fell from the bridge into the Los Angeles River. It took two hours to brush the dust off her clothing.
C. R. Harris, 502 Haas Bldg., city.

Foreman: Are you a mechanic?
Applicant: No, sorr—Oi'm a McCarthy.
S. Orton, P. O. box 174, Pasadena.

Pat: Have you read about Mike? He's had his appendix taken away.
Mikey: Serves him right, should have had it in his wife's name.
Nellie Midiani, 1545 Stanley, city.

He: What would you do if I kissed you?
She: I'd scream.
He: What would you do if I kissed you now?
She: Don't know. I'm hoarse from last night.
Moore C. Swank, 25 West Fourth street, city.

The June bug has its golden wings,
The lightning bug its flame;
The bedbug has no wings at all,
But it gets there just the same.
Philip B. Sexton, 3718 Blanchard street, city.

"Rastus, darling."
"Yes, mah honey?"
"Ain' dis grand?"
"No, honey. Dis am Figueroa."
Irene Brown, 354 North Carondolet street, city.

THE GUMPS—SWEET DREAMS

The World At Its Worst. Ten Minutes Before Dinner.

By GLUYAS WILLIAMS
© McClure Newspaper Syndicate

GASOLINE ALLEY

Skeezix Needs Attention, Too

WINNIE WINKLE, THE BREADWINNER: Fawthaw Has a "One-Way" Brain

REG'LAR FELLERS

Copyright, 1924, by the Bell Syndicate, Inc. Trade Mark Reg. U. S. Pat. Off.

By Gene Byrnes

Jimmy Is Obligated

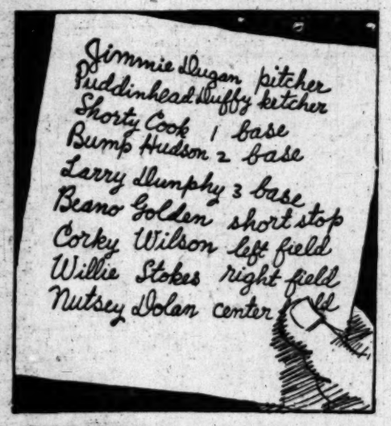

ALONG FIGUEROA STREET

Isn't That Just Like a Man?

HAROLD TEEN—COMPETITION

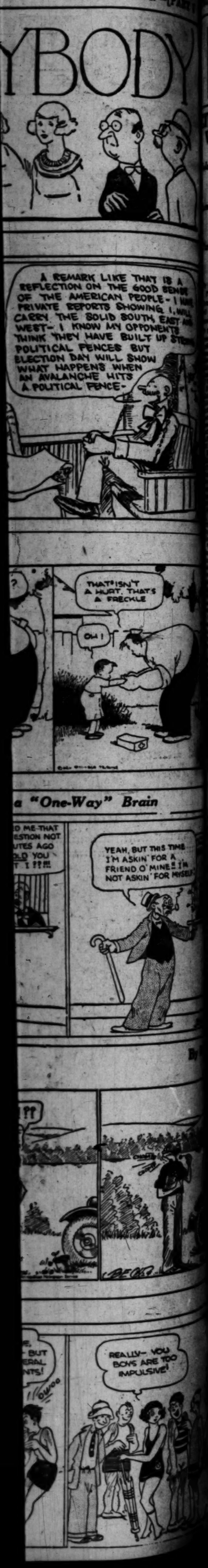

NEWS OF SOUTHERN COUNTIES

...TIES MEET IN WATER CONFAB

...lado River Project to be Discussed

...ing Citizens to Attend Conference

...to Finance Gigantic Project

...a "Times" Staff Correspondent
...ASADENA, Aug. 28.—Invitations were sent to cities and towns ...er Southern California to ...n Pasadena September 17, ...erfect an organization of cities ...ciently enough to finance and ...ake the project of securing ...ional water from the Colorado ... The invitations were sent ... by Hiram W. Wadsworth, ...t of the Pasadena Board ... Directors.

...first steps toward forming a ...ent organization of interested ...s to pass the necessary State ...ation and raise funds for the ...ey-taking will be taken at this ...ing. This would all tend to ...ve soon and for all Southern ...nia's water problems, it was ...ught.

...r. Wadsworth was appointed ...man of an organization com... at the last meeting of the ...er Dam Association in Long ... Other members of the ...mittee who will assist in the ...ganizing of such a union of cities ...ude E. F. Del Valle, Los An...; H. Finley, Santa Ana; C. ...ingham, Long Beach; S. W. ...ith, San Bernardino; A: D. ...ton, Banning, and John L. ..., Mayor of San Diego.

...William Mulholland, chief engineer of the Los Angeles Water ...ment, will be present at the ...ting to explain the engineering ...ems of an aqueduct from a ...nt below the proposed Boulder ... to Los Angeles, Pasadena ...other near-by cities. The ...ting will be held in the Uni... Club.

...uch an aqueduct as is proposed ...ould be a less difficult task than ...building of the present Los ...les Aqueduct, it was set forth ...day.

...Due to the fact that many of ...e cities belonging to the ...ter Dam Association are very ...much interested in the possibility ...securing additional water from ...Colorado River, the associa... appointed this committee to ...ther representatives of ...ther California cities for the ...se of considering plans to ...," said Mr. Wadsworth to-...

...ld Landing ...or Jackies of Pacific Fleet

...EXCLUSIVE DISPATCH]
...AN DIEGO, Aug. 28.—Work ...ll be started immediately upon ...e construction of a landing place, ...Coronetta, on the ocean side ...Coronado, for the convenience ...the Battle Fleet whenever the ...fighting ships visit this port, ...announced today along with ...that the fund of $150,000 ...ed to carry the project through ...ngress.

...The cost of the harborette will ...e met equally by Coronado and ...n Diego. The transbay com... will submit a bond issue to ...voters, and the success of this ...special election is said to be as... from a straw vote already ...n. Can Diego's share was ...ed by popular subscription. ...Spreckels, San Diego and ...ado capitalist, has stated that ...would make good any deficiency ...may occur in putting the ...ation across.

...The harborette idea has been ap... by naval authorities. The ...breakwater extending from ...Point Del Coronado will be ...ed in constructing the land... plane. It will be large enough ...accommodate all of the shore ...craft of the fleet. When the har... is completed, material ...ed in time and fuel will be ...ed, as the big ships can an... at Coronado, instead of ...ing to the North Island to come ...the harbor, and men of the ...y can be quickly transported to ...San Diego.

...PARING FOR CITY'S ...GEST CELEBRATION

...EXCLUSIVE DISPATCH]
...AKERSFIELD, Aug. 28.—...ations for the biggest and ...Armistice Day celebration ever ...held in Kern county was in... at tonight's meeting of ...R. Reynolds Post, American ...gion. According to C. H. Nichols, ...man of the special committee ...ointed arranged with the civic ...ecretarial association for the ...ay's War holiday anniversary, to ...be the big five-day Kern county ...air.

...The county council of the ...erican Legion was asked to ...Bakersfield as the place of ...Legion celebration of Ar... Day for Kern county, and ...ead of all county posts will be ...ed in an effort to equal or ...ass the wonderful program ...given on John Quinn Day, June ...

...PROTECT CITY STREETS

...LOCAL CORRESPONDENCE]
...OLAND, Aug. 28.—In a cam... to put a stop to pavement ...ers in this section Chief of Po... F. F. Sawyer today arrested ...Askren a ranchman in ...ighborhood of W. H. Tuttle, on a ...ge of driving a heavy tractor ...ed plow across the intersec... of Euclid avenue and Thir... street.

...It was the crossing at Euclid ...d Thirteenth. Askren was said ...have driven his heavy imple... across paving at four other ...ions on city streets and in each ...ase it is reported, the asphalt ...ad surface was cut through ...the base beneath and the road... badly damaged.

...Askren is scheduled to appear in ...police Court Saturday at 10 a.m.

SAN DIEGO HEARS FROM BOTH SIDES

Question of Defense Day Subject of Debate Between Opposing Factions

[EXCLUSIVE DISPATCH]
SAN DIEGO, Aug. 28.—The merits and demerits, as seen by proponents and opponents, of National Defense Test Day will be stressed in a public debate to be held Sunday, September 7, in the Civic Auditorium.

The local branch of the Women's International League for Peace and Freedom, through its chairman, Miss Helen Marston, requested the War Department to detail a speaker to represent the military in a forum discussion of the much-discussed test day. Maj.-Gen. Charles Morton, commander of the Ninth Corps Area, has assigned Lieut.-Col. Charles M. Tobin, O.R.C., of this city to speak in behalf of the national mobilization plan which will be tested on September 12. The speaker for the opposing faction will be Paul Blanchard of this city, who is field secretary of the League for Industrial Democracy. Blanchard, a college man, is known also as a minister and lecturer.

Considerable interest has been aroused by the scheduled debate, and it is predicted a capacity crowd will hear the speeches. Mayor John Bacon will preside, and United States Senator Samuel Shortridge will make an address.

In the meantime plans are rapidly going forward for a big demonstration of military preparedness on September 12. The American Legion, and various patriotic organizations are taking an active part in the arrangements.

Hold Driver of Truck in Fatal Smash

[EXCLUSIVE DISPATCH]
SANTA ANA, Aug. 28.—A warrant charging manslaughter was issued this evening for the arrest of C. Blanco, aged 32, a Filipino of Placentia, as the result of the findings of the Coroner's jury at Fullerton today which investigated the circumstances surrounding the death last evening of Miss Mary Marshburn, 22, of Yorba Linda.

The jury found that Miss Marshburn had met her death as the result of a collision between the car driven by her father, Dr. W. V. Marshburn and a truck driven by Blanco in which twelve Filipino orange packers were riding. The findings of the jury were to the effect that Blanco had operated his car in a negligent and careless manner. The complaint against Blanco was signed by A. L. Marshburn, brother of the girl who was killed.

NEW HIGHWAY

Beach City Street to Extend to Los Angeles

By a "Times" Staff Correspondent
LONG BEACH, Aug. 28.—Another main highway connecting this city with Los Angeles loomed as an improvement of the near future when the City Council today authorized the extension of Pine avenue, this city's principal thoroughfare, northward to connect with the Compton Boulevard into Los Angeles.

Orders were given to proceed with paving a seventy-foot roadway north as far as Spring street in Long Beach and co-operation of the county authorities in carrying out the project has been promised, it was said at the Council meeting. The new highway will veer to the northwest above Spring street, following the line of the Pacific Electric tracks as far as the Wilmington Boulevard.

Magnolia avenue, Pine avenue, Pacific avenue and Locust avenue will all feed into the new highway, according to the plans approved by the Council.

HELD UNDER LONG SERIES OF CHARGES

[EXCLUSIVE DISPATCH]
BAKERSFIELD, Aug. 28.—Beaten over the head with an empty pistol by a man believed to be demented, George Howe, clerk at the Stanne Rooms here, is today suffering with several deep gashes in the back of his head. His assailant, who gave his name as R. F. Long, is in the County Jail.

Long is booked at police headquarters on a charge of carrying a concealed weapon, assault with a deadly weapon, disturbing the peace and defective headlights. Why the latter charge was preferred is unknown, but it occupies a place of prominence on the police docket, where is reads: "Violation Section 58, California Vehicle Act."

The assault on Howe is said to have taken place in front of the Stanne, near the intersection of Twentieth and K streets. Several firemen who witnessed the affair aided in capturing Long.

CITY TO WELCOME RETURNED ATHLETE

[EXCLUSIVE DISPATCH]
OXNARD, Aug. 28.—"Bud" Houser, Oxnard boy who returned home yesterday from the East, after participating in the Olympic games, will be given an official welcome home on Progress Day, September 6.

"Bud," a graduate of Union High School, and known to every one here, is back again among his old school chums and town friends. Wherever he stood on the streets today a small group gathered about him to hear his stories of France and Olympics. He said his victories were just luck. He doesn't think much of Frenchmen as sportsmen, saying that they are poor losers. The French athletes, however, are good sports. He says the British are great and good losers.

NEW CHURCH EDIFICE FOR PUENTE CATHOLIC PARISH

Ceremonies Incident to Opening to Culminate in Dedication September 21

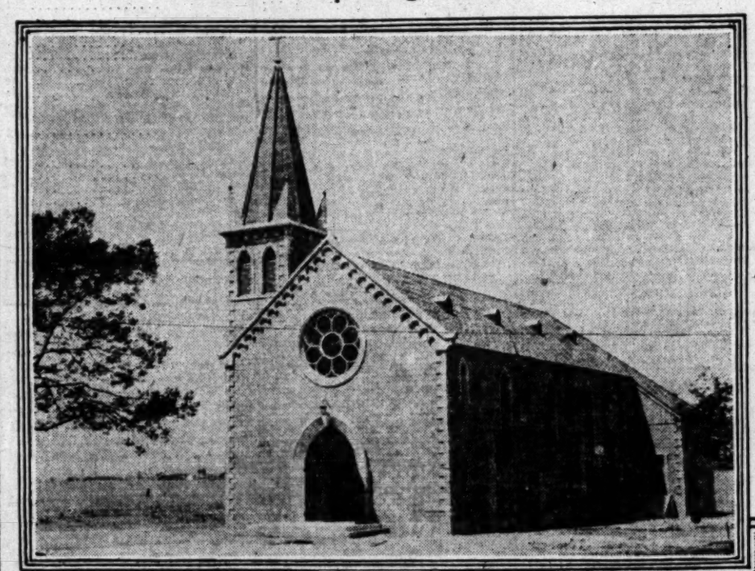

St Joseph's Church Puente

Rev Louis Ph Genest

Interior of St Joseph's Puente's new Catholic Church.

[LOCAL CORRESPONDENCE]
PUENTE, Aug. 28.—St. Joseph's Catholic Church, opened for the first time last Sunday, was the scene of a sacred concert and organ recital tonight, which was attended by an audience taxing the capacity of the new auditorium. It was the first time many of the residents had had an opportunity to hear the new organ and to view the interior of one of the most beautiful small churches in the Southland. The recital was under the direction of Prof. Benedict Bantly, church organist, who was assisted by members of the choir and several vocal and instrumental soloists.

Services were held for the first time in the new edifice last Sunday when a special mass was celebrated by Rev. Father Louis Ph. Genest, resident pastor, whose efforts are in a great part responsible for the new church building.

Official dedication will be held on September 21, at which time the Rt. Rev. John Cantwell D.D., Bishop of Los Angeles and San Diego, will have charge of the ceremonies. A large delegation of visiting priests will be accompanied by members of the fourth degree, Knights of Columbus, and many visiting laymen. A special mass will be celebrated from the throne in the sanctuary. The sermon of the day will be delivered by a visiting clergyman yet to be selected.

Officers Hunt Autoist Who Caused Smash

[EXCLUSIVE DISPATCH]
ORANGE, Aug. 28.—County authorities today were conducting a search for a scarred automobile, with the intention of arresting the fleeing driver, while Refugio Rodriquez, 22 years of age, asserted victim of a mystery crash involving the suspected motorist, lay at the Orange County Hospital, where a fight was being made to save his life.

The Mexican youth, riding a motorcycle along North Main street near La Veta avenue, this city, was hurled senseless into the ditch when an automobile crashed into him last night. The car then sped on.

Later, a passing motorist discovered Rodriquez, unconscious, beside the road, the crumpled motorcycle laying near by.

A felony charge faces the driver of the hunted automobile if his guilt can be established, the authorities declared today. The condition of the youths motorcycle indicates that it had been struck by a machine rather than having met disaster by the youth losing control, it was pointed out by the officials.

SHIP FIRST COTTON

Imperial Valley Crop Commands Good Opening Price

[LOCAL CORRESPONDENCE]
CALEXICO, Aug. 28.—Imperial Valley's first cotton shipment for 1924 left the valley this week in the form of fifty bales consigned by a Calexico firm of buyers. The amount of cotton picked so far is not large, but other shipments are being arranged for by Calexico brokers. Most of the first shipment was collected from gins throughout the valley in order to make up a carload.

It was given out that the average price paid growers for the fifty bales was 26 cents a pound, which is considered a good opening figure this early in the season. Growers and brokers expect the price to increase gradually as the harvest approaches. Predictions have been made of 40 cents a pound by Christmas. Many of the gins are operating now and hundreds of bales are being hauled in from the fields, but the picking throughout the valley will not be fully under way for another month.

SPECIAL OFFICER RESIGNS

By a "Times" Staff Correspondent
VENICE, Aug. 28.—The resignation of Special Officer Krukow was accepted yesterday by J. R. La Berge, chief of the Kinney police force. The officer was arrested recently on a warrant sworn to by E. G. Walker of Los Angeles who charges him with battery, while he was attempting to place Walker under arrest during a celebration some weeks ago.

Mother Gives Baby Drink of Gasoline

[EXCLUSIVE DISPATCH]
TAFT, Aug. 28.—That Bobbie Enos, 9-months-old son of Mr. and Mrs. Manuel Enos, came to his death through drinking a quantity of gasoline, mistakenly administered by the mother, Marie Enos, was the gist of a Coroner's jury verdict this afternoon.

The child had been taken to the Styner home next door, while the mother dressed, but when it cried the mother went to the Styner home and took the little fellow in charge. Believing the child hot and thirsty, Mrs. Enos picked up a quart milk bottle standing on the table near by and gave him a drink of what she thought was water, as she had been accustomed to do at home.

The liquid in the bottle, however, was gasoline purchased a short time before by Mrs. Birdie Styner to clean her husband's clothes. The child was pronounced dead upon arrival at a physician's office a few minutes after drinking the gasoline.

SAN DIEGO FINAL

[EXCLUSIVE DISPATCH]
SAN DIEGO, Aug. 28.—With only a dozen precincts in remote parts of the county to hear from, the vote today in the Republican Congressional campaign stood: Phil D. Swing, incumbent, 13,140; State Senator Ed P. Sample, 6699. Swing also receive the Democratic nomination in a write-in campaign.

The only contest not definitely decided within a few hours of the closing of the pools in Tuesday's primary was determined this morning when belated returns gave Edward Mueller, State Assemblyman, a majority of 400 over Arthur Mathewson.

CHAMBER OF COMMERCE

[LOCAL CORRESPONDENCE]
WALNUT PARK, Aug. 28.—With the members voting unanimously, it has been decided by the Walnut Park Improvement Association to form a Chamber of Commerce, to be known as the Walnut Park Chamber of Commerce, to be incorporated in the sum of $25,000. The price per share has been fixed at $5 and it was decided on having one class of members in the new body to be known as stockholders. There will be a board of directors numbering eleven and there will also be an executive committee of five to govern the new body.

HOME TO MOTHER

By a "Times" Staff Correspondent
VENICE, Aug. 28.—William Batchelder, 11 years of age, 2700 San Fernando Road, was taken into custody of local police when he attempted to beg food from pier hotdog merchants. He told police he ran away from his home six days ago. His parents were notified and the youth was released to their custody this morning.

FORTUNE FOR FUNERALS

American People Spend Millions Each Year to Bury Their Dead

By a "Times" Staff Correspondent
PASADENA, Aug. 28.—Every year $300,000,000 is spent by American people for funerals, it was disclosed today at the convention of funeral directors from various parts of the State. Approximately 1,300,000 people die in this country a year, which makes the average cost of a funeral $230. This information was contained in an address made by J. N. Sletten, executive secretary of the National Association of Funeral Directors.

J. H. Lowman of Alameda was elected president of the California Association of Funeral Directors at their closing session in the Hotel Maryland this afternoon. Dan Gray of San Jose was chosen first vice-president; C. F. Lamb of Pasadena, second vice-president; Henry W. Maass, San Francisco, secretary; Martin F. Utter, Los Angeles, treasurer. This was the eighteenth time that Mr. Maass of San Francisco has been elected secretary.

San Francisco was chosen for the meeting place of the 1925 convention, and an amendment to the constitution was adopted which provides that in the future conventions will be held in San Francisco and Los Angeles on alternate years.

Another speaker of prominence at today's session was Frederick D. Gardner, ex-Governor of Missouri. He is now president of a casket manufacturing company. Modification of funeral customs was urged by Rev. George Davidson, rector of the St. John's Episcopal Church of Los Angeles. He urged that the custom of having funeral attendants pass by the casket and view the remains be dispensed with. The majority who view the deceased body do so only out of morbid curiosity.

Crime Wave is Denied as Three Breaks Reported

By a "Times" Staff Correspondent
LONG BEACH, Aug. 28.—Denials by Chief of Police Yancy that a crime wave exists in Long Beach were coincident today with reports of three new burglaries and with police admissions that an organized gang of yeggs is at work in town.

The cash register of the Brunswick pool room, 121 West Ocean avenue, was robbed of $300, it was reported by the proprietor, A. S. Benson.

The home of Mrs. Helen Butris, 918 East First street, was entered by burglars, who stole jewelry worth $50, and the home of Mrs. Frances McGowan, 230 Falcon street, was plundered of jewelry and money to an amount not yet ascertained.

The detective bureau is being closed for the night at 6:00 p.m.

FOG PLAYS HAVOC WITH BEACH LIGHTS

By a "Times" Staff Correspondent
VENICE, Aug. 28.—Heavy fogs prevalent in the Bay District during the last two days have affected the entire electrical system in the South Beach area of the city, according to information from Fire Chief Hubbard this morning. Several wires have become corroded causing short circuits in fire alarm wires.

Although this situation is not unusual in the Canal City, it has been several years since the density of the fog has had any effect upon the system, the chief states. The remedy to the ailment is the installation of wires underground.

McGROARTY TO SPEAK

[LOCAL CORRESPONDENCE]
GLENDALE, Aug. 28.—John Steven McGroarty, poet of the Verdugo Hills, has accepted an invitation of the West Burbank Improvement Association to deliver the principal address at a meeting to be held Tuesday night, September 2, at Benmar Hills Garden Hall. The association invites the public to attend the meeting, which will be featured by a program of music and refreshments.

TONS TAKE SANTA ANA BY STORM

Biggest Family Holds All Day Picnic at Orange County Park

[EXCLUSIVE DISPATCH]
SANTA ANA, Aug. 28.—The California branch of the Ton family, said to be the largest family in the United States, held its first reunion at Orange County Park today with sixty-five Tons present, coming here from San Diego, Fallbrook, Yorba Linda, Fullerton, Long Beach, Pasadena and Los Angeles.

Fifty Tons came from Los Angeles, according to Richard J. Ton of Inglewood, secretary of the California branch. There are eighty or ninety members of the family in Southern California and ten or twelve Tons in the northern part of the State.

The forenoon was passed with baseball and athletic events, dinner at noon, and a business session later. Officers elected were Thomas Bradshaw of Los Angeles, president; Phil Ton, Yorba Linda, vice-president; Richard J. Ton, Inglewood, secretary and treasurer.

Place of next meeting will be selected by an executive committee to be appointed by the officers.

The main branch of the Ton family is located in Illinois, where the family was incorporated 29 years ago. The Illinois Tons had their reunion at Chicago today. There are about 900 Tons in the nation.

TAKE THE MONEY

Tax Collector Puts In Branch At Pomona

[EXCLUSIVE DISPATCH]
POMONA, Aug. 28.—Instead of mailing their county tax payments to Los Angeles, Pomonans in the future will be able to pay their share of the annual levy at a branch County Tax Collector's office in the Pomona City Hall. This fact developed at today's City Council meeting, at which W. O. Welch, County Assessor and tax collector, was granted permission to use a room in the City Hall for a branch office during the months of October and March for receiving the semiannual tax payments.

A cashier and clerk will be assigned to the Pomona branch office, which will be on the second floor of the City Hall. The arrangements are expected to save residents of Pomona and surrounding territory considerable trouble in paying their county taxes, and also to materially reduce the congestion at the Hall of Records, where payments are now made, and also eo eliminate mailing into Los Angeles of the payments, with the usual long delay in receiving receipts.

TO POSTAL MEETING

[LOCAL CORRESPONDENCE]
GLENDALE, Aug. 28.—The Glendale local of the National Federation of Postoffice Clerks has selected Harry Weger, an employee of the Glendale office, as a delegate to the State convention of the organization that opens in Berkeley on Monday, September 1. Weger, who is the first man ever sent to a State meeting by the Glendale local, will endeavor to bring the next convention to Southern California.

BOOSTER BOYS MEET IN VENICE SATURDAY

By a "Times" Staff Correspondent
VENICE, Aug. 28.—According to an announcement of the Chamber of Commerce, commercial secretaries from all parts of Southern California will attend a convention to be held in the chamber headquarters Saturday. Several important matters relative to the working of different organizations throughout the district will be brought before the convention.

George W. Bunton of Van Nuys, first vice-president of the organization, will deliver a three-minute talk on "What the Secretary Has a Right to Expect From a Community." The talk won fame for Mr. Bunton and Southern California at the recent summer school classes at Stanford University.

The committee in charge of arrangements for the meeting here is headed by J. C. Barthel, treasurer of the local Chamber of Commerce.

TWO CONFESS TO MURDERS

Held in Connection With Recent Killing

San Bernardino Officers Conduct Investigation

May Solve Latest Mystery of the Desert

[EXCLUSIVE DISPATCH]
SAN BERNARDINO, Aug. 28.—Two suspects have confessed to the killing of a man near San Bernardino recently, one braggingly and the other under cross-examination. It is possible, police believe, that the confessions may solve the mystery of the Trona murder, which occurred three weeks ago.

In San Francisco James Berrymore has confessed to the police that he killed a man near here, according to a telegram received by Sheriff Walter A. Shay. Little is known of this asserted confession.

Arrested after bragging of a slaying, J. Marias, a Mexican, was brought to the County Jail from Calexico yesterday. Marias was arrested after his countrymen whispered to officers that he was a "killer" by his own confession. Sheriff Shay will question the man today.

The Trona murder was discovered three weeks ago when the body of a man, apparently middle-aged, was found on the desert. The body had been dragged several feet away from the highway. A large gash in the skull convinced officers that it was a case of murder.

There were no papers or other clews by which the slain man could be identified. It is not believed that Marias was involved in the crime, although he will be held until it can be determined whether he participated in killings in the Mexican districts here several years ago.

FIND WHAT'S LEFT OF TOURING CAR

[EXCLUSIVE DISPATCH]
ONTARIO, Aug. 28.—Stolen late last night or early today from the garage at the home of the owner, Mountain avenue and Eighth street, what remained of a new six-cylinder touring car belonging to Guilford Meredith, was recovered today by the Ontario police in a field near the south end of Bonview avenue. Practically everything removable, including the battery, ignition, tires, windshield and radiator, had been stripped from the car, after which the thieves, evidently bent on eliminating chance of detection had smeared the body of the car with sand and covered up their foot tracks. The loss, estimated at $360, is reported to be fully covered by insurance.

BABY ACCIDENT VICTIM

[EXCLUSIVE DISPATCH]
SANTA BARBARA, Aug. 28.—Smothered under bedclothes while his parents were asleep, Paul Gionillo, 2-month-old son of Mr. and Mrs. Mike Gionillo, 121 Gray avenue, was found dead in bed at 5 o'clock yesterday morning when the mother awoke to feed the infant. The child had awakened at 2 o'clock, but between that time and 5 o'clock a pillow accidentally fell across its face, smothering it. An inquest was held last evening at the McDermott funeral chapel and the Coroner's verdict was accidental suffocation.

"TIMES" CORRESPONDENTS AND AGENTS

For the convenience of Times patrons in the principal cities and towns of the Southwest other than Los Angeles the following list of Times news and business representatives in these communities, together with their addresses and telephone numbers, is printed. All business agents will receive subscriptions and advertising.

City		Name	Address	Phone
Alhambra	Correspondent	C. L. Ward	35 So. Garfield	1357 or 1358-W
	Agent	R. J. Carter	121 W. Main St.	440
	Agent	O. C. Kraz	421 W. Main St.	459
Anaheim	Correspondent	Nell Martin	The Bulletin	700
	Agent	J. F. Sidebottom	132 So. Lemon St.	310
Bakersfield	Correspondent	Rose C. Miller	The Californian	241 or 2240-J
	Agent	John C. Marvin	1914 Eye St.	397
Burbank	Correspondent	(See Van Nuys)		
	Agent	E. E. Harding	346 No. Providencia, Burbank 35-J	
Compton	Correspondent			
	Agent	D. H. Lewdon	7814 Whitnott Ave., L. A.	HUbbell 2625-3
Covina	Agent	C. L. Johnson	137 Rhea College	146-13
El Centro	Correspondent			
	Agent	Don C. Bliss	460 Lee Roy Ave.	450 or 399
El Monte	Correspondent	A. C. Farrer	810 Main St.	374
	Agent	Frank M. Cevilla		72
Eagle Rock	Correspondent	Mrs. G. C. Brown	South Expy St.	55-J
	Agent	Mrs. Bernice Palmer	5344 La Roda Ave.	Garfield 2668
	Agent	F. L. Carter	2861 Eagle Rock Blvd.	GArfield 1776
	Agent	Alan A. Dale	5231 College View Ave.	GArfield 2139
Fullerton	Correspondent	Edgar Johnson	The Tribune	33 or 38
	Agent	A. R. Lapton	515 E. Commonwealth	
Glendale	Correspondent	Ralph A. Lind	519 W. Broadway	
	Agent	W. M. Furst	146 S. Maryland	Glendale 1469
	Agent	W. D. Fitz	146 S. Maryland	Glendale 1469
Huntington Pk.	Correspondent	Edward Deck	The Signal	HUmbolt 327-W
	Agent	C. A. Sutton	134 S. Pacific Blvd.	DIAmond 8353
Inglewood	Correspondent	Alta Sanders	124 E. Buckthorne St.	367 or 49-R-3
	Agent	R. K. Lawrence	111 So. Greenlee	178-J
Lankershim	Correspondent	(See Van Nuys)		
	Agent	James Nelson		167-J-4
Long Beach	Correspondent	Arthur Pangborn	2143 Pasadena Ave.	641-273
	Agent	Ray M. Downing	849 American Ave.	819-98
Manuvia	Correspondent	Mrs. Mary Stackman	426 W. Linwood	Red 311
	Agent	Mrs. Dee Walters	3462 S. Myrtle	Bland 13
Ocean Park	Correspondent	(See Venice)		
	Agent	N. B. McIntyre	2931 Ocean Front	617-671
Ontario	Correspondent	L. J. Frankin	111 Commercial	373
	Agent	Geo. E. Dougherty	111 East A St.	773
Orange	Correspondent	H. S. Arguello	The News	310
	Agent	E. F. Caldwell	344 No. Glassell	341-W
Oxnard	Correspondent	Jack Miller	The Courier	404-R-1
	Agent	L. M. Stull	116 C Street	454-R-3
Palms and Culver City	Agent	Mrs. Fred Haver	7223 Irma, Palms	454-R-3 761-327
Pasadena	Correspondent	Max Colwell	82 South Fair Oaks	Fair Oaks 1472
	Agent	A. A. Anderson	84 So. Fair Oaks	Colo. 1453
Phoenix, Ariz.	Correspondent	James H. McClintock	201 Fleming Block	6177 or 7060
	Agent	C. F. Ellinghoud	128 Ave. and Washington St.	
Pomona	Correspondent	H. O. Schwichtenberg	225 E. Piedmont	439 or 8717
	Agent	H. O. Schwichtenberg	354 West Third	Main 660
Redlands	Correspondent	C. C. Arthur	314 Buena Vista	32 or Black 1299
	Agent	R. P. Andrus	39 West Citrus Ave.	61
Riverside	Correspondent	Mrs. Florence Bartelson		3274 or 61
	Agent	John C. Rowan	918 So. Pacific	3183
San Bernardino	Correspondent	J. R. Cabbert	The Enterprise	300 or 979
	Agent	E. F. Waters	656 W. 5th St.	2
San Diego	Correspondent	Earl C. Bole	The Sun	33 or 647
	Agent	E. K. Westover	414 Third St.	2-3
	Correspondent	T. G. Armstrong	San Diego-California Club	Main 136
	Agent	R. I. Tullis	1254 First St.	41-436
San Fernando	Correspondent	(See Van Nuys)		
	Agent	Mrs. Mary A. Lopez	884 Sayer Street	Black 76
San Pedro	Correspondent	Waldo Drake and Wayne Cox	119 West 7th St.	
	Agent	S. E. Disrich	160 West 7th St.	1667
Santa Ana	Correspondent	Wilfred O. Brown	The Register	39 or 2773-W
	Agent	P. C. Wadsworth	307 N. Broadway	Pacific 445
Santa Barbara	Correspondent	Ed Selover		1706
	Agent	Ira B. Peck	324 State Street	3260
Santa Monica	Correspondent	(See Venice)		
	Agent	Craig and Shumacher	1209 Third St.	31-469
Sawtelle	Correspondent	(See Venice)		
	Agent	Lloyd C. Halsey	2131-34½ Sta. Monica Blvd.	765-54,
Sierra Madre	Correspondent	Jack Mitchell	58 So. Hermosa	
	Agent	Frank Spencer	115 Bonita Ave.	Blue 169
South Pasadena	Correspondent	Charles Cramer	The Post	Fair Oaks 280
	Agent	P. C. Walker	1321 Linden	Colo. 2244
Upland	Correspondent	(See Ontario)		
	Agent	Geo. E. Dougherty	139 Second Ave.	499-W
Van Nuys	Correspondent	Leland C. Lewis	The News	75-J or Sylvan 645
	Agent	J. H. Jordan	526 Calvert Street	518-W
Venice	Correspondent	LaVerne Cumming	St. Regis	581-86
	Agent	(See Ocean Park)		
Ventura	Correspondent	A. H. Davis	The Post	
	Agent	C. S. Pelham	329 Main St.	39
Watts	Agent	Mrs. Lulu W. Logan	122 E. Christian	HUbbell 6260-R
Whittier	Correspondent	Harry Bowersox	131 So. Painter Ave.	14-620
	Agent	F. W. Josephs	156 No. Greenleaf	3042

Chosen by the most conservative investors.

PRIME PUBLIC UTILITY BONDS

For maximum safety, backed by stabilized earning power and substantial equities, we recommend:

Amer. Gas & El.
Am. Pwr. & Lt.
Assoc. Gas & El.
Public Service (of New Jersey)

All the above are selling below par and yielding

6.30 to 6.94%

Orders Invited.

Howard C. Rath Company
Established 1910
INVESTMENT SECURITIES
Members L. A. Stock Exchange
512 Pacific Mutual Bldg. Los Angeles
Tel. TRinity 0448

These are Unusual Times

THE Dawes Plan signed: France evacuating the Ruhr: A growing feeling of impending world-wide economic improvement: The Markets responding.

This is the Time to Consult Us About Stock Market Opportunities.

Stock Department

Banks Huntley & Co.
MEMBERS LOS ANGELES STOCK EXCHANGE
1212 STOCK EXCHANGE BLDG.
PHONE— METROPOLITAN 4300

Bonds First

Temescal Water Company
(Mutual Water Company)
First Mortgage Serial 6½% Bonds

SECURED by a first mortgage, in opinion of counsel, upon assets appraised by competent engineers at $1,-819,020, equivalent to over $3100 for each $1000 bond outstanding.

Price 99½ to Yield Over 6.50%

Ask for Descriptive Circular F-66.

First Securities Company
IDENTICAL IN OWNERSHIP WITH THE FIRST NATIONAL BANK OF LOS ANGELES PACIFIC-SOUTHWEST TRUST & SAVINGS BANK
ORDERS MAY BE PLACED AT ANY OFFICE OF THESE BANKS
Trust and Savings Building - Los Angeles
Telephone VAndike 2361

We Own and Offer for Sale

8% First Coupon Mortgages

Secured by High-Class Real Estate in Los Angeles and Vicinity

Interest coupons payable quarterly at our office or through your bank.

Write, phone or call for list of offerings

Commercial Mortgage Company
1141 Pacific Mutual Building
Broadway 1060.

When You Buy BONDS

We shall be glad to advise with you.

We can offer a wide selection of high-grade bonds for your selection.

Stevens, Page & Sterling
610 Van Nuys Bldg.
TRinity 7861
USE COUPON FOR OFFERINGS

Name .....
Address .....

A. M. Clifford
Investment Counselor and Financial Analyst

Advises with Clients from a disinterested position, upon all matters pertaining to Bond or Stock Investments.

"No Securities to Sell"

Stock Exchange Building Los Angeles

The John M. C. Marble Co.

Real Estate First Mortgages
35 Years' Service Without Loss of a Dollar of Principal or Interest.
LOS ANGELES

Times Want Ads
The shortest distance between buyer and seller.

LIST BANCITALY IN LOS ANGELES

Stock of Big Corporation on Local Board Soon

Pan-American Earnings Show Half-Year Decline

Reserve Bank Officials Are Coming; Business News

Listing of the stock of the Bancitaly Corporation, holding company for the Bank of Italy and a host of others in California, New York and Italy, has been approved by the board of governors of the Los Angeles Stock Exchange. The stock was listed a few days ago on the San Francisco Stock and Bond Exchange and sold on the opening day at 135 1-8. It will be called in the local market on September 6.

The Bancitaly Corporation was organized in 1918 by A. P. Giannini, president of the Bank of Italy, to acquire bank stocks. The corporation's original activities were centered in New York, where the control of the East River National Bank and the Commercial Trust Company was purchased. Later the Banca d'America e d'Italia, located in Italy, was acquired, and about two years ago the headquarters of the corporation were transferred to Los Angeles, now the focal point in its operations. Since the establishment of headquarters here the majority control of numerous banks in Southern California has been purchased.

Investment in bank stocks at present value is placed at $17,500,000, although these securities are carried on the balance sheet at $14,529,160.56. Authorized capitalization is $20,000,000, of which $14,000,000 is outstanding. Mr. Giannini has stated that he plans to increase the capitalization eventually to $50,000,000.

Dividends have been paid since organization. Six per cent was paid per annum to December 31, 1919; 7 per cent per annum from January 1, 1920 to December 31, 1922; 8 per cent per annum from January 1, 1923, to June 30, 1924.

Officers of the Bancitaly Corporation are: A. P. Giannini, president; P. C. Hale, J. J. Fagan, Waller Taylor, L. M. MacDonald and James F. Cavagnaro, vice-presidents; L. M. Giannini, Leo V. Belden and W. H. Snyder, assistants to the president; L. R. Sevier, treasurer; R. E. Trengove and A. H. Gibson, assistant treasurers; E. C. Abel, secretary; George E. Hoyer, G. Strang, F. A. Birge, Thomas L. Walker and V. D. Giannini, assistant secretaries.

PAN-AMERICAN EARNINGS

Net profit of the Pan-American Petroleum and Transport Company for the six months ended June 30, totaled $7,481,544 after interest, depreciation, depletion and Federal taxes, according to a statement carried over the brokerage wires yesterday from New York. This is the equivalent to $3.93 a share on the 2,562,862 common shares outstanding of $50 par value, and compares with $6.57 a share on 2,557,-830 shares in the first half of 1923.

Profit from operations amounted to $13,011,215; interest, amortization charges, $819,247; depreciation and depletion, $3,578,765; Federal taxes, $1,100,000; minor charges, $78,656; net profits, $7,487,544; dividends, $5,121,038; surplus, $2,366,445; profit and loss surplus, $10,694,652.

BANK OFFICIAL COMING

George James, member of the Federal Reserve Board, the governing body of the Federal reserve system, will arrive in Los Angeles tomorrow accompanied by John U. Calkins, governor of the Federal Reserve Bank of San Francisco. He is engaged in a tour of inspection of the twelve banks in the system and their various branches, and will confer with C. J. Shepherd, manager of the Los Angeles branch during his visit here.

Gov. Calkins has asked the presidents of the leading banks to meet Mr. James at a luncheon he will give Tuesday at the California Club. As a member of the Federal Reserve Board, he is in intimate contact with the important banking problems of the day, and it is expected that he will make a short address at the luncheon. The Federal Reserve Board consists of eight members, six of whom are appointed by the President from the ranks of business and banking leaders. The Secretary of Treasury and the Comptroller of Currency are ex-officio members.

PACIFIC OIL

Stockholders of the Pacific Oil Company have been notified that the transfer books of the company will be closed between September 15 and October 8 because of the annual meeting on October 7 at the company's principal office in Wilmington, Del.

BANKRUPTCY PETITIONS

Debts amounting to $11,377, and assets amounting to $40,508 are scheduled in a voluntary petition in bankruptcy filed with the United States District Court yesterday by the Fresno Associated Oil and Gas Company. The assets include $27,000 worth of real estate, and $30,000 worth of machinery located near Calwa, in Fresno county.

On petition of C. E. Chambreau, president of the company, Federal Judge James issued a restraining order to prevent George W. Birmingham from selling property of the company to satisfy a chattel mortgage secured by a note for $5500. The sale, it was shown, was to have been held yesterday. The mortgage was given on February 28, last.

Voluntary petitions in bankruptcy were filed yesterday as follows:

E. L. Harris, building contractor; debts, $125,-000; assets, $350.

R. Vickler, building contractor; debts, $50,-500; assets, $19,300.

William Breniman, merchant; debts, $56,086; assets, $53,324.

Nathan Taylow, doing business as Taylow Tuggery, Santa Monica; debts, $9286; assets, $16,925, including $8500 of insurance.

Creditors filed a petition against the Harper Brothers Commercial Company, Inc., of Santa Ana. William B. Moore, Jr., was appointed receiver.

STOLEN CHECKS

The Holdridge Lumber Company, 167 East Twentieth street, reports that, on August 19, more than 200 of their checks were stolen together with a check-writer and protection device. Since the date of the theft, five of the checks have been cashed by local merchants, three at one business house in the 2200 block on North Broadway, one in the 4400 block on Moneta avenue and one in the 5300 block on South Main street. The checks all were drawn in amounts of $35, with a few odd cents, and were on the Citizens National Bank.

EFFECT OF DAWES PLAN

Successful Operation Forecasts Stabilization in Europe and Prosperity for United States

[The following comment upon the Dawes plan and the effect of its operation is a noteworthy contribution at the present time. It is, perhaps, the first authoritive discussion of the Plan from a banker economist who had unusual and official opportunities to follow the course of the développments, almost from the beginning. The article was written for The Times by John E. Barber, Vice-President of the First National Bank of Los Angeles and former assistant to the Dawes Committee.—Ed.]

The departure of Henry M. Robinson for Europe to set the Dawes plan in operation is tangible evidence of the successful outcome of the London conference. The now historical Committee of Experts, appointed in November last year by the Reparation Commission and composed of distinguished business men of Great Britain, France, Italy, Belgium and the United States, formulated in the large a plan under which Germany might balance her budget, stabilize her currency and recover her economic equilibrium, and in so doing make available to her Allied creditors a maximum of reparations.

Endorsed by the public opinion of the world, the governments chiefly involved, including Germany, have just met at London to put the official seal of their approval upon the Dawes plan, and after mutual concessions made in broad-minded spirit as befitting the occasion, have adopted a protocol describing in specific detail the procedure to be followed in putting the plan into effect. It seems appropriate that two of the authors of the plan, Owen D. Young and Henry M. Robinson, should have been drafted again to organize the vast industrial and financial machinery provided therein.

In every country men are asking, "What will be the effect of a successful functioning of the Dawes plan?" Except to say that each country will be vitally affected one way or another, it is impossible to measure the probable effect accurately at this time, due to the unique character of many of the problems involved and the absence of previous experience in dealing with financial and economic measures of such magnitude. However, assuming good faith and co-operation on the part of Germany in carrying out the terms of the plan and the execution of the Plan substantially as drawn, it is a reasonable expectation that the world will benefit largely from a Germany rehabilitated and at work, making its normal contribution to world production, commerce and trade.

A RECONSTRUCTED GERMANY

It has long been recognized that the financial and economic rehabilitation of Germany must precede the reconstruction of Europe. The London agreement marks the definite undertaking of the former and it may be assumed that the latter will follow—not in a day or a year, since fundamental economic movements evolve slowly—but eventually. The keystone of general European improvement is Germany. The restoration of Germany to financial and economic health and the renewing of annual reparation payments, as provided in the Dawes plan, should be reflected in increased buying power first in Europe, and then throughout the rest of the world. This should naturally be followed by increased consumption of the world's goods and a quickening of shipping, railroad and other transportation agencies.

The United States cannot fail to get its share of such widespread trade revival. The buying power of Europe, which takes one-half of our exports, has been far below normal for some years. Any improvement in our largest and most important market must certainly stimulate our own prosperity, whether directly, as through increased exports of cotton, oil, copper, meat products and foodstuffs to Europe, or indirectly, as through increased exports of manufactured or other commodities to South America or the Orient, which sell to Europe and buy American products.

For example, through increased purchasing power Europe is enabled to import and consume more rubber from the East Indies, more hides from Argentina, more textiles from Czecho-Slovakia and Austria or more coffee from Brazil, the purchasing power of those countries is correspondingly increased and a better demand created in those markets for American machinery, clothing, autos, moving pictures and other American manufactured products.

EQUALIZING CONDITIONS

It is conceded that Germany can pay reparations outside of Germany only to the extent that she can create an exportable surplus by exporting more in goods and services than she imports. The prospect of Germany flooding the world's markets with goods produced at lower cost than is possible elsewhere has been a bugaboo of the other commercial nations.

However, the Dawes plan by imposing reparation payments sufficient to establish within Germany a tax burden equivalent to that prevailing in other countries, has gone a long way toward equalizing competitive conditions in world markets for Germany and other industrial nations. If under the conditions provided in the Dawes plan and with tariff schedules as they are Germany can successfully compete with other nations, she should be allowed to do so.

The chief problem is to prevent unfair competition which would exist were Germany, already freed of internal debt through currency depreciation, to be relieved of substantial reparation payments. The possibility of Germany developing new markets in South America and Asia should not be overlooked.

One of the most encouraging prospects for the United States arising out of the prospective reconstruction of Europe is the opportunity which will undoubtedly be afforded for a profitable and useful utilization of our huge excess supplies of gold and credit, which, in the opinion of many bankers and economists, constitute a constant menace to our welfare and real prosperity. With nearly 50 per cent of the world's monetary gold held in this country, with the lowest rediscount rate of any central banking institution in the world, with superabundant credit resources in both Federal Reserve and private banks, the United States is in a position, unparalleled in the world's financial history, to extend credit abroad. By so doing on an extensive scale the United States can reduce the danger of internal gold inflation, with resultant higher labor and production costs and likewise provide now, in the midst of her prosperity, investments abroad, the income from which in future years may be a stabilizer of the greatest importance to this country.

A real test of our present national attitude toward foreign investments will come with the offering of the new German loan, of which half, or $100,000,000, will proably be placed in the United States. The floating of such a loan, for the internal benefit of Germany, is indispensable to the operation of the Dawes plan, upon which all the subsequent advantages to the United States and the rest of the world are predicated. If American investment and financial enterprise do not finally penetrate into every part of the globe, the resulting influence on American industry and trade and her position as an international banker must be very greatly affected.

Although vast progress has been made in the past year toward a settlement of Europe's difficulties, many problems remain, notably the determination of the exact amount of reparations which Germany is to pay an agreement upon unadjusted inter-Allied debts, and the transfer of German reparation payments from Germany to the Allied creditor nations without detriment to the economic balance of either. The successful solution of these problems will take years to accomplish and there are many pitfalls and disappointments in the path; but the mere fact that their solution is undertaken will inspire confidence and tend to stabilize the world situation.

C.B.A. COMMITTEES

Following are the new standing committees of the association as appointed for 1924-25 by President Leo S. Chandler.

J. F. Sartori, president of the Security Trust and Savings Bank, Los Angeles, again heads the legislative committee as chairman. Announcement of the members of the committee on taxation will be published later.

W. T. Dinsmore, Security Savings Bank, Riverside, who during the last fiscal year was chairman of the Committee on Agriculture, continues as chairman; Russell G. Smith, Bank of Italy, San Francisco, is made chairman of Committee on Education; T. E. Ivey, Jr., California Bank, Los Angeles, heads the committee on standard forms, and George A. Van Smith, Anglo and London Paris National Bank, San Francisco, continues as chairman of the commerce and marine committee.

In addition to the committees named, President Chandler has appointed the members of the protective committee dealing with the criminal activities of the association, the names of whch are not divulged. The make-up of the committees follow:

Agricultural—W. T. Dinsmore, chairman, Security Savings Bank, Riverside, Riverside county; J. Kingsley Macomber, vice-chairman, Farmers' State Bank, Tipton, Tulare county; Harold Harkson, Santa Ynez Valley Bank, Solvang, Santa Barbara county; O. G. Horne, El Centro Branch Pacific-Southwest Trust and Savings Bank, El Centro, Imperial county; O. W. Jarvis, United Bank and Trust Company, Sacramento, Sacramento county; John L. Knorpp, Southwest State Bank, Los Angeles, Los Angeles county; A. C. Madden, First National Bank, Dixon, Solano county; F. P. Newell, Bank of Fortuna, Fortuna, Humboldt county; W. B. Perry, Indian Valley Bank, Greenville, Plumas county; A. W. Quinn, First National Bank, Exeter, Tulare county; O. J. Woodward, Bank of Italy Branch, Fresno; J. A. Youngreen, Bank of Upper Lake, Upper Lake, Lake county.

Legislative—J. F. Sartori, chairman, Security Trust and Savings Bank, Los Angeles; E. L. Bickford, First National Bank, Napa; A. M. Chaffey, California Bank, Los Angeles; G. A. Davidson, Southern Trust and Commerce Bank, San Diego; W. R. Hervey, Pacific-Southwest Trust and Savings Bank, Los Angeles; Russell Lowry, the American Bank, San Francisco; J. S. MacDonnell, First National Bank, Pasadena; R. D. McCook, American National Bank, San Bernardino; Howard Whipple, First National Bank, Turlock; W. R. Williams, Bank of Italy, Los Angeles; R. R. Yates, United Bank and Trust Company, San Francisco.

Education—Russell G. Smith, chairman, Bank of Italy, San Francisco; L. G. Bradley, Southern Trust and Commerce Bank, San Diego; J. S. Curran, Anglo and London Paris National Bank, San Francisco; F. W. Heathcote, Pacific-Southwest Trust and Savings Bank, Los Angeles; R. S. Hearon, Fresno Branch, Bank of Italy, Fresno; W. A. Marcus, Mercantile Trust Company of California, San Francisco; R. I. McGinnis, Heilman Commercial and Savings Bank, Los Angeles; Jay Spence, Pacific-Southwest Trust and Savings Bank, Los Angeles; J. M. Turner, Bank of Italy, San Francisco; H. C. Vogelsang, Citizens' National Bank, Los Angeles.

Standard forms—T. E. Ivey, Jr., chairman, California Bank, Los Angeles; F. R. Alvord, Citizens' National Bank, Los Angeles; J. D. Lowsley, First National Bank, Santa Barbara; C. V. Newell, Crocker National Bank, San Francisco.

Commerce and Marine—George A. Van Smith, chairman, Anglo and London Paris National Bank, San Francisco; J. E. Barber, First National Bank, Los Angeles; Frank J. Belcher, Jr., First National Bank, San Diego; Wigginton E. Creed, director of Wells-Fargo Bank and Union Trust Company, San Francisco; Henry S. McKee, First National Bank, Long Beach.

POULTRY PRICES ON LOCAL MARKET

Hens	.16
Hens, 3 lbs. and under 3½ lbs.	.20
Hens, 3½ lbs. and up	.20
Hens, colored, 4 lbs. and up	.20
Broilers, 1½ lb. and under 1½ lbs.	.33
Broilers, 1½ to 2½ lbs.	.33
Fryers, 2½ to 3 lbs.	.35
Roosters, soft bone, 3 lbs. and up	.25
Stags	.18
Old roosters	.16
Ducklings, Pekin, 3½ lbs. and up	.25
Ducklings 3½ lbs. and up, other than Pekin	.25
Old ducks, 3½ lbs. and up	.18
Geese	.25
Young tom turkeys, 12 lbs. up	.35
Young tom turkeys, 12 lbs. and up, dressed	.40
Hen turkeys, 8 lbs., and up	.35
Hen turkeys, 8 lbs. and up, dressed	.40
Old tom turkeys	.35
Old tom turkeys, dressed	.40
Small hen turkeys, under 8 lbs.	.35
Small hen turkeys, under 12 lbs.	.40
Squabs, light and heavy	.50
Capons, less 8 lbs. each	.35
Capons, 8 lbs. and up, each	.50
Belgian hare, 2 to 3½ lbs.	.14
Belgian hare, 3½ to 5 lbs.	.16
Belgian hare, old, any size	.06

STEEL OUTPUT GAINS VOLUME

Definitely Above Fifty Per Cent Mark Again

Auto Builders and Implement Makers Are Buying

Heavy Construction Awards; Prices Readjusted

[EXCLUSIVE DISPATCH]

CLEVELAND, Aug. 28.—Under the maintenance of steady though deliberate expansion of the market, says Iron Trade, steel production for the first time in almost three months, is again definitely above the 50 per cent mark. In June it was down around 40 per cent. The Carnegie Steel Company pushed up steel production to 68 per cent this week, but the Steel Corporation activities at Chicago remained under 45 per cent, and as a whole the leading producer is running about 60 per cent. Independents are on a somewhat lower basis. The outlook continues to improve and prospects remain better than the actual placing of tonnage.

Buyers in general show willingness to consider future wants, but in some lines are acting slowly, trying to force further price concessions. Signs indicate some steel prices have been completely readjusted to present conditions, but others still are in a state of narrowing fluctuations that makes it appear to be leveling off to a point not yet established. More tonnage is coming out from automobile builders since the recent sale of 10,000 tons of fine finished sheets to the Ford Motor Company fixed the market. Agricultural implement manufacturers are buying more freely. Cast-iron pipe bookings in the Chicago territory are in excess of output.

Prospective railroad buying is much more promising, especially now that negotiations are being opened by a number of roads for rails for fall and 1925 delivery. At least 250,000 tons are expected to be asked for shortly by western systems, and the New York Central is about to come out with 150,000 tons or more. The Gary rail mill is to be restarted September 2 on specifications against old contracts long deferred by the roads.

Pending car orders now total about 12,000, including 6800 for the Illinois Central Railroad, 2000 for the Chesapeake and Ohio Railroad, 2000 for the Texas and Pacific, and 1000 for the St. Louis and Southwestern Railroad. Demands from oil companies are again heavier.

Construction awards are heavier again this week, totaling $4,215 tons, spread over more than forty different projects. New inquiries call for about 23,000 tons. The Chicago district continued active, bridge work contributing about one-half the week's lettings, and included about 4000 tons of rails.

Great firmness in the pig iron market is more pronounced. Prices are 50 cents higher at Cleveland, Buffalo, Pittsburg and Eastern Pennsylvania. Shipments are better.

A fear of deadly competition from Germany, rehabilitated under the Dawes reparations plan, is spread through the French and Belgian iron and steel industry, and in a less measure the British. Business in Belgium is at a standstill.

The Iron Trade composite for fourteen leading iron and steel products this week is $39.35, compared with $39.37 last week, and $39.91 two weeks ago.

TO INCREASE RYE ACREAGE

[EXCLUSIVE DISPATCH]

FARGO (N. D.) Aug. 28.—There will be an increased acreage of winter rye in North Dakota for the 1924-1925 season, according to forecasts by J. G. Diamond, Federal agricultural statistician. An anticipated increase in the North Dakota winter rye acreage of about 14 per cent is indicated in Diamond's estimates.

WOOL MARKET

[Department of Agriculture.]

BOSTON, Aug. 28.—The wool market has shown a very good volume of business in general through the week. Sales have slowed down somewhat during the past few days. Prices are very firm in all lines, with an upward tendency. Advances have been reported in several lines of domestic wools. Some interest developed in South American stock recently and sales were consummated in small amounts at very firm prices.

Low scoured wools have continued active through the week. India wools, in particular the Jorlas, have moved freely at very firm prices. Ohio delaines reached a new higher point during the week, sales in a fair amount being consummated at 87 cents in the grease. One-half blood stock of the same group also advanced slightly in the past few days. Recent sales have been consummated in this grade at 84 cents. The houses which specialize in this stock are now asking 85 cents, and in some instances refuse to consider anything less. The quotation is 84@85c, depending on the lot, and stock has moved on this basis. Good one-fourth blood wools of the same class are also slightly stronger.

Stock which has been selling at 48 cents in the grease is now held at 49@50c, and some merchants who have a supply of these wools on hand say that they do not care to consider anything below 50 cents. Low one-fourth blood is also slightly stronger, the asking price today is 45@46c per pound in the grease. Staple territory wools continue to be firm, although the volume of sales is slightly less than during the previous week. Good three-eighths staple, which has been selling on a basis of 1.07@1.12 per pound clean, has advanced to 1.10@1.15 per pound, depending on the offering. Sales in this grade have been consummated up to 1.12 in some volume.

In certain instances houses specializing in the staple wool say that none of this stock of the better class is available today at less than 1.15 per pound. The clothing wools of this grade are also held at a slightly higher figure. Fullied wools are moving quite freely, although the volume which has actually moved during the week seems to be somewhat smaller. The finer grades are showing an upward tendency. Fine wools on about all lines are very firm and in considerable demand. The opening of the sales in Australia and London are awaited with considerable interest by the trade. It is anticipated by some houses that London will show advances in about all fine wools of the better class.

Substitutes are showing a good business, prices continuing to advance in about all of the fine stock. Fine Australian noils has moved at 1.12 per pound and a small amount at a higher figure. Comment among the trade concerning the recent opening in the goods market seems to be quite favorable.

It is pointed out that the manufacturers may have to make some advance in prices later, but in the meantime they will be able to pass along some advantage to their trade. There seems to be a desire among the wool merchants and manufacturers to assist in stabilizing the market rather than to push prices up too fast.

Foreign wools: Foreign wools continue to show a spread of about 10 per cent in the finer lines, compared to similar domestic wools, while in the medium and lower grades it is about 5 per cent. Foreign wools in general are showing an upward tendency, although no material advance has been reported locally during past few days. South America—Some activity developed during the week in both Montevideo and "B.A." wools. While there is very small amount of good wools held on the market.

A fair amount of stock has changed hands, in most instances from one house to another. Very little, if any, going direct to the mills. Houses handling these wools say it is extremely difficult to find any available for immediate delivery. Some offerings of "B.A." second clip ones, tops 56 56s are available at prices ranging from 80@82c per pound in the grease in bond. Sales have been consummated in these lots which are now en route. The most recent report direct from South America indicated that the wool market is active, but stocks small. More interest is being shown by buyers from this country. There has been some advance in prices.

Domestic wools: Territory—The market for staple wools is strong, with an upward tendency. The larger territory houses seem inclined to move slowly in regarding sales until the opening at London on September 1 has taken place. In meantime they will be able to watch developments in the goods market. Some advance is anticipated in openings abroad.

MARKET INDEX

The following index will be found convenient for quickly locating market information in this issue of The Times:

	Page
Bond quotations	15
Business news	14
Building permits	16
Citrus fruits	17
California dried fruits	15
Cotton	14
Daily Trade Talk	14
Eggs, poultry (butter and eggs)	16
Foreign exchange (money)	15
Grains	17
Hide market	17
Live stock	17
Metal market	14
Market reviews	17
Money, exchange	15
New York market letter	16
Produce, Los Angeles	16
Produce, San Francisco	16
Weekly Federal Reserve Statement	16
STOCKS—	
Boston copper	15
Chicago	15
New York	17
New York oils	15
New York (curb)	15
Stocks and bonds in San Francisco	15
Salt Lake	15

INSURANCE NEWS

Strive for Safety First

Dry-goods stores, and the other commercial establishments assembled with them in the classification under review, require for their self-protection about the same appliances as do department stores. Automatic sprinklers, as previously stated, should be installed in every retail store, irrespective of its size. While no dependable statistics are available for a series of years as to the number of incipient dry goods-store fires which have been quenched by approved sprinkler systems, it is unquestionably large, and growing daily. According to the National Fire Protection Association, automatic sprinklers last year quenched 180 fires out of 214 in this occupancy, a percentage of 84.

Portable chemical extinguishers are a necessity for dry goods stores, and so are buckets of water, both kept within easy reach and regularly inspected for serviceability. Every employee should be schooled in the effective use of these devices. Large dry-goods concerns will do well to follow the example set by many of the country's leading department stores and organize among the staff of workers a private fire brigade. Thus will be provided some degree of control during emergencies, as a corps of trained men is a valuable asset in the work of speeding up the evacuation of customers if and when fire occurs.

Highly important in stores of this character, where so much of the stock is easily damaged by water and smoke, is the labor of salvage. One authority on mercantile adjustments declares, for instance, that the commonest water damage in this classification is caused by the water running down walls, lodging on shelves and seeping into drawers. Hence much of the potential damage can be avoided by so constructing drawers and shelves that between wall and shelf an air space of, say, two inches shall be left. Similarly, counters and cabinets should be raised two or three inches off the floor.

Although safety to life, both of customers and employees, must ever be the first thought, there are hundreds of cases on record where the effective disposal of rubber covers, for example, over bolts of cloth and other perishable or readily-spoiled merchandise has reduced the loss materially. Tarpaulins should be included in every store's "first-aid" equipment.

DETERIORATION NEWS ADVANCES COTTON

[EXCLUSIVE DISPATCH]

NEW YORK, Aug. 28.—Cotton futures prices moved somewhat higher today after early hesitation. Deterioration reports increased new buying, but general business continued dull, with much professional evening-up in evidence. A gain of 25 to 32 points in the morning was not made without consideration, but around midday the market was steady to firm with the general undertone quiet. No feature developed in consequent dealings, but prices showed gains of more than 50 points at one time before scattered long selling reduced this advance in the fourth hour. Final prices were moderately under the top, and 40 to 50 points net higher.

Spot cotton closed 45 points net higher at 26.85 cents.

Closing Prices

[Furnished by A. A. Housman & Co.]

NEW YORK

	Open.	High.	Low.	Close
January	25.98	26.48	25.98	26.48
March	26.36	26.75	26.33	26.75
May	26.46	26.97	26.46	26.90
October	26.45	26.86	26.38	26.85
December	26.00	26.50	26.00	26.43

NEW ORLEANS

	Open.	High.	Low.	Close
January	25.83	26.20	25.82	26.23
October	25.70	26.04	25.64	26.02
December	25.76	26.17	25.71	26.17

Cottonseed Oil

[EXCLUSIVE DISPATCH]

NEW YORK, Aug. 28.—Closing prices for cottonseed oil, with comparisons:

	Close.	Previous close.
September	12.45@13.00	12.20@12.35
October	11.41@11.49	11.18@11.19
November	10.55@10.56	10.35@10.38
December	10.25@10.27	10.06@10.10
January	10.29@10.30	10.10@10.13
February	10.30@10.40	10.12@10.25
March	10.43@10.45	10.25@10.30

PEAR GROWERS TO REAP RICH HARVEST

[EXCLUSIVE DISPATCH]

TEHACHAPI, Aug. 28.—Harvesting of one of the richest crops in the Tehachapi Valley was commenced, when local orchardists started picking pears. While many of the growers began harvesting Monday, others delayed a few days until the fruit had advanced to a later stage of maturity.

The crop this year, according to estimates, will amount to no less than seventy carloads, bringing the growers in excess of $175,000. The fruit is commanding higher prices than ever before in the history of the industry, selects are practically off the market, and the seconds are greatly in demand at $100 per ton better than select prices of past seasons.

The majority of the fruit will be shipped to Eastern markets, where part of it will be put into cold storage for the Christmas trade. The pears are carefully wrapped and picked, and are shipped under ice, direct from Tehachapi.

We Recommend as a Sound Investment

UNION OIL COMPANY of California

Capital Stock

The Company is one of the largest of its kind in the United States.

Earnings have been exceptionally stable and dependable.

Proven oil reserves in undeveloped oil land are in excess of 20,000,000 barrels.

Recent appraisals indicate a book value of this stock of $182.80 per share.

Application will be made to list these shares on the New York Stock Exchange.

Price $132 Per Share

Further Details on Request

M. H. LEWIS & COMPANY
Government, Municipal and Corporation Bonds
PASADENA CITIZENS NATIONAL BANK BLDG. LOS ANGELES - PHONE TRinity 1721

A YIELD OF 8% Plus Valuable Conversion Rights

Statistics show that about 75% of passenger automobiles are purchased under contract of sale on the deferred payment plan. The success of institutions which have developed special facilities for the handling of these contracts and which adhere to sound operating policies is well-known, and they are recognized as an essential supplement to the commercial banking system. The outstanding success in this field are those companies combining able and responsible management, ample capital, good credit standing and ability to obtain a large volume of the best class of business.

These requirements are combined to an unusual degree in West American Finance Company now operating in the State of California under the direction of men of highly successful men. We have underwritten an issue of 8% Preferred Stock of this company which we are offering at $10.00 per share par with valuable conversion privileges.

Complete descriptive circulars will be mailed upon receipt of your name and address.

ESTABLISHED 1891
CARSTENS & EARLES INCORPORATED
800 TITLE INSURANCE BLDG., LOS ANGELES
SEATTLE SAN DIEGO SPOKANE SAN FRANCISCO

NAME .....
ADDRESS .....

SHARE IN PICKWICK PROFITS!

Net earnings on Pickwick Corporation Common Stock are averaging better than $20 per share—now!

Buy Pickwick Common for Income and Profit!

Net earnings on Pickwick Preferred Stock are now averaging 8 times the annual dividend requirements.

Buy Pickwick Preferred for Income and 8% regular income.

Send today for "Stockholders' Report" . . . your request carries no obligation.

SECURITIES DEPARTMENT
THE PICKWICK CORPORATION
727 VAN NUYS BLDG - LOS ANGELES CAL.
PHONE 1643

Mail this coupon now!

SEND ME THE INTERESTING PICKWICK BOOKLET

NAME .....
ADDRESS .....

Merrill, Lynch & Co.
MEMBERS NEW YORK, CHICAGO, DETROIT, CLEVELAND STOCK EXCHANGES
407-420 I. W. VAN NUYS BUILDING

FRICK, MARTIN & COMPANY
INVESTMENT SECURITIES
647 South Spring Street Phone

BOND & GOODWIN & TUTTLE
BONDS AND COMMERCIAL PAPER
ORDERS EXECUTED IN ALL ISSUES OF L.A. GAS & ELECT. CORP.
BONDS—Municipal—Corporation
LOANS—Building and Real Estate
ROBERT MARSH & CO., INC.

WM. R. STAATS CO.
640 So. Spring St. Los Angeles Orders executed
SAN FRANCISCO SAN DIEGO

Recommend as a Sound Investment

NION OIL COMPANY
of California

Capital Stock

e Company is one of the largest of kind in the United States.

rnings have been exceptionally ble and dependable.

pen oil reserves in undeveloped oil d are in excess of 20,000,000 bar-

ent appraisals indicate a book ue of this stock of $182.00 per re.

plication will be made to list these res on the New York Stock Ex-nge.

Price $132 Per Share

Further Details on Request

LLEWIS & COMPANY
Government, Municipal and Corporation Bonds
CITIZENS NATIONAL BANK BLDG.
LOS ANGELES · PHONE TRinity 2721

YIELD OF 8%
Valuable Conversion Rights

cts show that about 75% of passenger auto-e purchased under contract of sale on the payment plan. The success of institutions ve developed special facilities for the of these contracts and which adhere to rating policies is well-known, and they are d as an essential supplement to the commer-ng system. The outstanding successes i are those companies combining able and e management, ample capital, good credit nd ability to obtain a large volume of the of business.

quirements are combined to an unusual degree merican Finance Company now operating in the alifornia under the direction of prominent and essful men. We have underwritten an issue red Stock of this company which we are offer-00 per share par with valuable conversion pri-

descriptive circulars will be mailed upon ready ne and address.

ESTABLISHED 1891
RSTENS & EARLES
INCORPORATED
TLE INSURANCE BLDG., LOS ANGELES
SAN DIEGO SPOKANE SAN FRANCISCO

ARE IN
KWICK PROFITS!

t earnings on Pickwick Corpora-Common Stock are averaging bet-an $20 per share—now!

y Pickwick Common for Safety rofit!

t earnings on Pickwick Preferred are now averaging 8 times the dividend requirements.

y Pickwick Preferred for Safety % regular income.

nd today for "Stockholders' Re-. . . . your request carries no tion.

SECURITIES DEPARTMENT
KWICK CORPORATION
VAN NUYS BLDG - LOS ANGELES CAL.
MAIN 8048
ail this coupon now!
THE INTERESTING PICKWICK EXPERIENCE

Lynch & Comp
L, CHICAGO, DETROIT, CLEVELAND
NUNS BUILDING

MARTIN & COMPANY
INVESTMENT SECURITIES
g Street Phone TRinity

GOODWIN & TUCK
ORDERS EXECUTED ON ALL ISSUES OF L.A. G. & E. ELECT. CORP.

unicipal—Corporation—Public Utility
NS—Building and Real Estate
RSH & CO., INC.
MARTIN-SIMONDS BLDG.

AATS CO.
TRinity 6241
Los Angeles Orders executed in
SAN DIEGO

INSIDE FACTS OF A GREAT INDUSTRY

A Small Hay and Grain Business is Started 27 Years Ago

By A. E. NICHOLLS,
President Nicholls Grain and Milling Company

Twenty-seven years ago, on January 7, 1897, I started a small hay and grain business at the southeast corner of Fourth and San Pedro streets in Los Angeles. I had only a few hundred dollars capital, with which I bought a small truck and a delivery wagon.

For several years it was strictly a one-man business. I did the buying, selling, delivering and collecting. There was not much money in it, but there was a living and something over.

This "something over" was what interested me. Small as it was, it was a hundred per cent on the money I had invested and I found that if I could increase the volume of my business and still hold that percentage of profit it would not be so bad.

Each year I put back in the business all I possibly could and each year the profit showed about the same percentage.

After some years I took in a partner and it was a two-man business. His money, added to mine, enabled me to do a much larger volume, and we both worked day and night to put all we could back into the business, because we could see that the more we had in the more we could make, and there was always more business to be done than we had capital to handle. And always our percentage of profit showed up very large at the end of the year, about like it did at first.

(To be continued in this paper next Tuesday)

COUPON

Mr. A. E. Nicholls,
808 Merritt Bldg., L. A.

Without any obligation whatever on my part, send me the full facts about your business and present offering of stock.

Name .....

Address .....

McLOUTH
Since 1906

Open a Bond Account and Double Your Savings Income.

756 South Spring
TRinity 0405

BOND QUOTATIONS

Dull Trading

[BY A. P. NIGHT WIRE]

NEW YORK, Aug. 28.—Lapsing into typical preholiday dullness, bond trading today was marked by narrow and irregular price fluctuations with the main trend following a downward course. Total sales fell below $10,000,000 for the first full-day session in many weeks.

Virtually the only display of activity was seen in the St. Paul Railroad issues. With the directors scheduled to consider the refunding of next year maturities, the gold 4s of 1925 staged a rally early in the day, but later fell back when no action on the matter was forthcoming.

Wilson & Co. obligations also continued their recovery, the convertible 6s and 7½s moving up 1 1-8 to 2 1-4 points. Losses were registered in Kelly Springfield 8s and Chile Copper 8s.

With the approach of the Labor-Day holiday there were indications that investors would wait until next week before committing themselves in the bond market. Few new issues will be offered until after the turn of the month.

Following are yesterday's high, low and closing prices of bonds on the New York Stock Exchange, and the total sales of each bond. This market is over Associated Press wires and to expedite transmission the closing is omitted when it is the same as the low, and both low and close are omitted when they are the same as the high.

GOVERNMENT BONDS

(Quoted in dollars and thirty-seconds of dollars)

	Sales (In $1000)	High	Low	Close
Liberty 3½s	1000	100.23	100.23	100.23
Do. 1st 4¼s	55	101.29	101.28	
Do. 2nd 4¼s	333	101	100.28	100.30
Do. 3rd 4½s	781	101.31	101.30	101.30
Do. 4th 4¼s	138	101.30	101.28	101.30
U. S. Gov. 4½s	1000	104.28	104.23	104.28

FOREIGN

	Sales (In $1000)	High	Low	Close
Ashi Jurgen M., Wtn. 6s	4	91½	91½	91½
Argentine Govt. 7s	15	102⅞	102⅞	
Do. 6s	1	100	100	
Austrian Govt. gtd. loan 7s	22	94½		
City of Bordeaux 6s	2	97½	97	
City of Copenhagen 5½s	13	95½	94¾	
City of Greater Prague 7½s	13	99½	99½	99½
City of Lyons 6s	1	97½	97	
City of Marseilles 6s	15	97	97	97
City of Rio de Jan. 8s	10	91	90½	90
Czechoslovak Republic 8s	15	94	93½	100
Department of Seine 7s	410	93	92¾	
Dominican Rep. c.f. 5½s	85	91¼		
Dom. of Canada 5½s				
Notes, '25	4	100⅞		
Do. 5s, '26	47	103	102⅞	103
Dutch East Indies 6s	10	101	100⅞	100⅞
Do. 5½s				
Fredericia 7½s	10	100⅝		
French Republic 5s	1	100⅛	100⅛	
Do. 7½s	62	99¾	99¾	
Japanese 6½s	67	99¾	99¾	
Do. 4s	5	82½	82	
Kingdom of Belgium 8s	1	107	107	
Do. 7½s	18	102	102	
Kingdom of Denmark 8s	1	107		
Kingdom of Italy 6½s	1	100		
Kgd. of Netherlands 6s '72	11	99½	99½	99½
Kingdom of Norway 8s	1	104	104	104
Kg. Serbs, Croats, Slov. 8s	73	98½	98½	98½
Kingdom of Sweden 6s	1	105		104½
Paris-Lyons-Mediter. 6s	1	98½	98½	98½
Rep. of Bolivia 8s	74	97½	97½	97½
Rep. of Chile 6s '41	11	100⅛	100⅛	100⅛
Do. 7s	3	104½	104½	104½
Rep. of Colombia 6½s	1	97½		
Rep. of Cuba 5½s	1	98		
Rep. of El Salvador c.f. 8s	9	104½	104	104½
Rep. of Finland 6s	1	104½		
Rep. of Queensland 8s	3	103	104	
State of Rio Gr. do Sul 8s	1	97		
State of Sao Paulo c.f. 8s	1	97		
Swiss Confed. 8s	1	107		
Swiss Govt. 5½s '29	1	100		
U.K. of G.B.I. 5½s '29	3	100⅛		100⅛
Do. 5½s '37	1	100		
U. S. of Brazil 8s	1	92		
U.S. of Br.-Ol. Ry. 6½ 7s	4	92		

DOMESTIC

Amer. Agr. Chem. 7½s	23	94	93¾	94
Amer. Chain c.f. 6s	1	97	97	97
Amer. Smelting 5s	5	104	103⅝	104
Do. 6s	17	107⅛	107	107
Amer. Sugar 6s	2	107	107	107
Amer. Tel. & Tel. 5½s	12	101½	101	101½
Do. col. tr. 5s	2	101½		
Do. col. tr. 4s	19	87½	87¼	87½
Amer. Waterworks & El. 6s	1	97		
Anaconda Cop. 7s '36	14	100⅝	100⅜	100⅝
Do. 6s '29	30	98	97¾	98
Armour & Co. of Del. 5½s	1	100		100
Associated Oil 6s	2	100⅝	100	100⅝
At. T. & Gen. Fe gen. 4s	10	87	86½	87
Do. 5s	7	95		95
Atlantic Refining deb. 5s	1	100		
Baltimore & Ohio 6s	45	102½	101⅝	102½
Do. 5s, 4½s	10	99	98½	99
Do. gold 4s	11	87		86½
Bell Tel. Pa. 1st & ref. 7s	1	107		107
Bethlehem Steel con. 6s, A	1	98		98
Do. 5½s	5	98		98
Bklyn. Edison gen. 5s, A	1	101	101	101
Bklyn.-Man. Trans. 4½s	1	85	85	85
Calif. Pet. 6½s	16	99¾		99¾
Canadian North. 6½s, 1924	1	100		
Canadian Pacific deb. 4s	2	87		
Cent. Union & Ohio 6s	12	104½	104½	
Central Leather 5s	1	97		
Central Pacific gtd. 4s	1	87	86¾	86¾
Chesapeake & Ohio cv. 5s	31	98½	98½	
Do. cv. 4½s	27	91	90½	91
Chic. Burl. & Q. 4s, A	7	101		101
Chic. & East. Ill. 6s	41	71	70½	71
Chic. Gt. Western 4s	1	69	68¾	68¾
Chic. Mil. & St.P. cv. 6½s	44	99½	99¼	99½
Do. 4½s	104	85½	85	85½
Do. 4s, '25	1	97		97
Chic. & Northwest. 4½s	74	97½	97½	97½
Chicago Railways 5s	10	77½	77½	
Chic. R. I. & P. gen. 4s	1	77		
Do. 4½s	1	79½	79½	79½
Chic. T. H. & S. E. 5s	1	100		
Chic. & Western Ind. 6s	5	101		
Chile Copper 5s	17	97½	97	97
Cleve. C.C.&St.L. ref. 5s, A	1	102½		102½
Cleve. Union Terminal 5s	10	99		
Columbia G. & E. 5s stpd.	1	99		
Commonwealth Pow. 5s	1	99		
Cons. Coal of Maryland 5s	9	93½	93¼	93½
Consumers Power 5s	1	99		
Cuba C. Sug. 6s, 6s stpd.	2	99		
Delaware & Hudson ref. 4s	1	90		
Denver & Rio Gr. ref. 5s	3	100		100
Do. con. 4s	3	77½		77½
Detroit Edison ref. 5s	3	100		100½
Detroit United Ry. 4½s	22	86		
DuPont de Nemours 7½s	2	107½	107½	108½
Duquesne Light 5s	2	103		
Eastern Cuba Sug. 7½s	1	106		106
Erie con. lien 4s	31	74½	74¼	74½
Fisk Rubber 8s	51	104½		104½
General Elect. deb. 5s	1	107		
Goodrich 6½s	1	99		
Goodyear Tire 8s, '31	27	105½	105½	105½
Do. 8s '41	1	105½		105½
Grand Tr. Ry. of Can. 7s	1	107½	107½	107½
Do. 6s	9	107½	107½	107½
Great Northern 7s, A	19	107½	107½	107½
Great Northern 5½s, B	10	100⅝	100	
Hackensack Meadows 6s	1	98		105
Hud. & Man. ref. 5s, A	2	98½		
Do. adj. inc. 5s	3	96½	96	96½
Humble Oil & Ref. 5½s	22	100		
Illinois Bell Tel. ref. 5s	1	99½		
Illinois Central 5½s	9	101¾	101¾	101¾
I.C.C.&St.L.&N.O. ref. 5s	28	97	96¾	96¾
Illinois Steel deb. 4½s	2	101½		
Indiana Steel 5s	2	101½		
Interborough Rap. Trans. 7s	20	87½	87½	
Do. 6s	1	85½	85	
Do. ctfs. 5s stpd.	1	85½	85½	
Inter. & Gt. North. adj. 6s	25	64½	64½	65½
Do. 1st 6s	8	90	89½	
Inter. Merc. Marine s.f. 6s	1	99½		99½
Inter. Paper ext. 5s, A	7	88	88½	
Kan. City, Ft. S. & M. 4s	6	84½		
Kan. City P. & L. 5s	1	97		
Kansas City Southern 5s	8	82½		
Kansas City Terminal 4s	1	82		
Kansas Gas & Elec. 6s	11	98	98	
Kelly-Springfield Tire 8s	8	97½	97	
Laclede Gas of St. L. 5½s	20	94½	94	
Lake S.&M.S. deb. 4s, 1st	1	87		
Liggett & Myers 5s	3	98½		
Do. 7s, guaranteed	40	91½	91½	
Louisville Gas & Elec. 5s	1	98		
Manati Sugar 7½s	2	90		
Manhattan Ry. cons. 4s	1	80		
Market St. Ry. 7s	1	98	98	
Midwest Steel ex. 5s	8	88½	88	
Miss.Riv.P.&L.S.F. 5½s	1	98	98½	98
Mo. K. & T. pr. lien 6s, C	1	100⅝		
Do. new pr. lien 5s, A	12	84¾	84½	84¾
Do. new adj. 5s, A	134	65¾	63	63½
Mt. Pacific 1st 6s	27	97	97	97
Do. gen. 4s	6	68		67½
New Eng. T. & T. 1st 5s	25	100½	100½	100½
N. O. T. & M. Inc. 5s	1	100		
N. Y. Central deb. 6s	17	107½	107½	107½
Do. ref. & imp. 5s, A	1	101½		
N.Y. Chic. & St.L. 6s, A	12	102½	102½	102½
N. Y. Edison ref. 5½s	1	112¾	112¾	112¾
N.Y.,N.H.&H. France 7s	20	94		
Do. cv. 6s '48	20	75⅜	75¼	75½
N. Y. Tel. conf. 6s, '41	23	100½	100½	100½
Do. gen. 4½s	1	98		98½
N. Y. West & Bos. 4½s	25	57½	52	52½
Norfolk & West. cv. 6s	1	174½		174½
No. Amer. Edison s.f. 6s	1	98	98½	98
North. Pacific ref. 6s, B	15	109½	109½	
Do. new 5s, D	1	94½	94½	
Do. pr. lien 4s	3	84½	84½	
No. States Power 1st 5s, A	1	97½	97	97½
Northwest. Bell Tel. 7½s	1	107		107
Or. Short Line ref. 4s	53	87½	87½	87½
Or.-Wash. R.R. & Nav. 4s	13	82½	82½	82½
Otis Steel 7½s	2	97½		
Pacific Gas & Elec. 5s	12	92½	92½	92½
Pacific Tel. & Tel. 5s '42	10	100½		
Penna. R.R. 6½s	1	104		
Do. gen. 5s	17	101¾	101½	101¾
Do. gen. 4½s	1	97	97	97
Pere Marquette ref. 5s	2	99½		99½
Phila. Co. ref. 6s	8	101½	100½	101½
Do. 5½s	1	99½		99½
Phila. & Read. C. & I. 5s	12	97½		97½
Port. Ry. L.&P. 1st 6s, B	7	91		
Public Service 5s	6	104½	104	104½
Puerto Alegre Sug. 7s	1	100	100½	100
Reading gen. 4½s	3	97½	97	97½
Reading gen. 4s	13	87		
Rep. Iron & Steel 5½s	7	91		
Rio Grande West. 4s	3	77		
St. L.-S.F. R.R. 6s, A	58	91½	91½	91½
Do. A. R. & G. div. 5s	1	94		
St. L.&I.M.S. pr. lien 4s, A	47	79½	79½	79½
Do. adj. 5s	20	79½	79½	79½
Do. inc. 5s	37	91½	92½	92½
St. Paul Union Depot 5s	1	98		
Seaboard Air Line con. 4s	55	61½	61	
Do. adj. 5s	15	61½	61	
Sinclair Con. Oil ext. 7s	13	99½		
Do. 6½s	5	98½		
Standard Oil of N.J. 7s	1	107½	107½	107½
Southern Pacific cv. 4½s	67	97¾	97¾	97¾
Do. ref. 4s	5	88½	87¾	88
Southern Ry. gen. 6½s	1	104½	104½	104½
Do. gen. 5s	27	102¾	101½	
Do. con. 5s	19	100	99¾	
Do. gen. 4s	12	74	73¾	74
Southwest. Bell Tel. rfg. 5s	20	99½	99½	99½
Steel Tube 7s	7	103½	103½	103½
Tenn. Electric rfg. 6s	6	97½	97½	
Third Avenue adj. 5s	51	49½	49	49½
Do. rfg. 4s	12	36½	36½	36½
Toledo Edison 7s	3	108½	108½	108½
Toledo, St. L. & West. 4s	2	81½		
Union El. L. & P. rfg. 5s	1	90½		
Union Pacific 1st 4s	22	91¾	91	
Do. cv. 4s	12	99		
U. S. Rubber 7½s	1	103½		
U. S. Steel s.f. 5s	18	84⅝	84½	
Utah Power & Light 5s	5	91½	91½	
Va.-Car. Chem. 7s	2	83½	83½	83½
Virginian Ry. 5s	10	95½	93	95½
Wabash 1st 5s	1	99½		
Warner Sugar 7s	4	100½		
Western Electric 5s	5	102½	102	
Western Maryland 1st 4s	13	84		
Western Pacific 5s	19	90		87½
Westinghouse Electric 7s	5	108½	108½	108⅝
West Shore 4s	7	89		89
Wickwire-Spencer Steel 7s	18	71	71	71½
Willys-Overland 1st 6½s	4	98	97½	98
Wilson & Co. s.f. 7½s	1	91½	91	91½
Do. 1st 6s	30	86	85½	85½
Do. cv. 6s	5	92½	92	92½
Youngst'n Sheet & Tube 8s	29	95½	95½	
Total sales of bonds yesterday were $8,314,000, compared with $11,108,000 previous day and $5,773,000 a year ago.				

NEW YORK CURB

Oils Weaken

[BY A. P. NIGHT WIRE]

NEW YORK, Aug. 28.—The curb market today experienced one of its quietest sessions of the year. The oils were reactionary on publication of the report of the American Petroleum Institute showing an increase in crude oil production of 3090 barrels daily for the week ending August 23. Penn Mexico Fuel and Standard Oil of Ohio were among the weakest issues.

Public utility and radio shares were fairly active, American Power and Light gaining 5 points on a small turnover, but American Light and Traction lost 1¾ points on the day.

United Bakeries led the industrials, soaring a new high at 52.

Conflicting movements featured the radio shares. Rova Radio touching a new high at 8¼, compared with the closest offering price of 7⅞, while Dubilier was off ¼ a point.

Following are the closing quotations on the New York Curb market furnished by Logan & Bryan, members of the New York Stock Exchange, 626 South Spring street.

Sales.	Industrials—	High.	Low.	Close.
200	Am. & For. Pow., W.I.	85¾	85¾	85¾
300	Am. Int. & Elec. new	31	31	31
100	Am. Light & T., W.I.	82	82	82
200	Am. P. Lt. new, W.I.	39½	39½	39½
100	Am. Type Founders	100	100	100
1,100	Atlantic	7⅞	7½	7⅞
10	Border's Milk	120	120	120
400	Brazil Tr., Lt. & Pow. Corp.	24½	24	24½
400	Brek City R.R.	24½	24	24½
100	Burroughs Adding Mach.	58	58	58
100	Curtiss Aero Corp.	12	12	12
100	Childs Co. new	20½	20½	20½
100	Childs Co. pref.	98½	98½	98½
200	Consumers Power corp.	100	100	100
100	Cuba Co.	20½	20½	20½
500	Dashier Dis. Coating	18	18	18
100	Dunville & R.	17½	17½	17½
100	Dunhill International	22	22	22
100	Dupont Motors	20	20	20
100	Durant Motors	25	25	25
100	Eastern Steel	18½	18½	18½
170	Fajardo Sug.	24½	24½	24½
100	Fed. Bond & Share pfd.	101½	101½	101½
4,300	Fifth Avenue Bus sec.	3	2¾	3
1,000	Film Insp.	1	1	1
20	Foundation pfd.	111	111	111
100	Gen. Motors new	21	21	21
10	Gillette Safety Razor	38½	38½	38½
100	Hamilton Carb.	12	12	12
100	Hayden Chemical	34½	34½	34½
100	Hudson Motor Car	34½	34½	34½
1,000	Isaac Radio	7½	7½	7½
1,000	Lehigh Valley Coal Co.	45½	45½	45½
100	Lehigh Coal Sales Co.	45½	45½	45½
100	Motor Products N.	61	61	61
100	Nash	87½	87½	87½
100	Nat. Tel. pfd.	100	100	100
300	Omnibus Corp. vtfs. W.I.	22½	22½	22½
100	Paige Detroit pfd.	95½	95½	95½
1,000	Radio pfd.	9¼	9	9¼
100	Rayfield	4	4	4
2,700	Rova Radio vtfs.	8¼	7⅞	8¼
100	Rova Radio pfd.	99	99	99
100	Sun, El. Equip.	99	99	99
100	Do. new pfd.	99	99	99
100	Submarine Boat	2½	2½	2½
100	Thompson Radio vtfs.	4	4	4
100	United Gas & Elec. new	82½	82½	82½
100	Victor Talking Mach.	110	110	110
100	Waters Pierce Oil	110	110	110

Miscellaneous Oils—

200	Boston Wyo.	99	99	99
1,000	Boston Ky.	142½	142½	142½
100	Do. pfd.	101½	101½	101½
1,000	Chicago Oil, vtfs.	73½	73½	73½
1,000	Columbia Syndicate	73½	73½	73½
1,000	Crude Syndicate	6¾	6¾	6¾
1,000	Elk Basin	6	6	6
500	Empire Oil	24	24	24
18,000	Inter-American Oil	3	3	3
4,000	Mutual Oil vtfs.	87	87	87
100	Pennock Oil	87	87	87
3,100	Pierce Pete.	19¾	19¾	19¾
100	Royal Bank Oil new	47½	47½	47½
2,900	Royal Canadian	1	1	1
1,000	Wilcox Oil	15	15	15
700	Woodley Pete.	11	10½	10½

Mining—

1,000	Alaska Globe	3		
2,000	Black Oak	1⅛	1 1-16	1⅛
2,000	Cal. and Jerome	2	2	2
1,000	Cash Copper	1	1	1
1,100	Cons. Copper Mines	8½	8 7-16	8 7-16
1,000	Cortez Silver	6		
1,000	Diamond, Coal & Coke	19	19	19
1,000	Divide Ext.	5		
1,000	Florida	1		
1,000	Florence Goldfield	12½	12	12
1,000	Goldfield Deep	3	3	3
1,000	Goldfield Lead Mines	1	1	1
12,100	Jib Cons.	1	1	1
1,000	Lone Star	1	1	1
1,000	Lone Star	1⅛	1 1-16	1 1-16
1,000	Lorraine Silver	6		
1,000	Mexican Copper	1	1	1
200	Nipissing	8¼	8	8
1,000	Pacific Coast	1¼	1 1-16	1 1-16
1,100	Phoenix Lead	1	1	1
1,000	Ray Hercules	1		
1,000	Ray Hills	1		
1,000	Red Warrior	1		
1,000	Reorganized Divide Ex.	2	2	2
1,000	Tonopah	22	22	22
1,000	Tonopah Extension	1 1-16		
1,000	Tonopah Mining	2 1-16	2	2
1,000	Copper	8¾	8¾	8¾
1,000	Wonder Copper	1⅛	1	1
1,000	West End Cons.	6¼	6¼	6¼
1,000	West End Ext.	15	15	15
1,000	White Caps	4		

LIBERTY BONDS

[Quotations in dollars and thirty-seconds furnished by Bond Department, Bank of Italy.]

	Bid.	Asked.
First 3½s	100-18	100-25
First 4¼s	101-24	101-30
Second 4¼s	100-25	101-00
Third 4¼s	101-24	101-31
Fourth 4¼s	101-24	101-30
Treasury 4½s	104-20	104-27

SAN FRANCISCO

	Bid.	Asked.
First 3½s	100-19	101-00
First 4¼s	101-23	101-28
Second 4¼s	100-26	101-01
Third 4¼s	101-25	101-30
Treasury 4½s	104-21	104-28

LONDON SILVER MARKET

[BY CABLE AND ASSOCIATED PRESS]

LONDON, Aug. 28.—Bar silver, 24⅝d per ounce. Money, 1½ per cent. Discount rates: Short bills, 3⅛@3 11-16 per cent. Three months' bills, 3⅝@3 13-16 per cent.

Public Utility Stock Sales at Maximum

[BY A. P. NIGHT WIRE]

SAN FRANCISCO, Aug. 28.—The State Railroad Commission during the last fiscal year issued permits for the issuance and sale of $343,960,746 in securities for public utilities, approximately $160,000,000 more than the issues allowed during the preceding fiscal year, it was stated in the annual financial report of the commission, made public today. Since the commission assumed control over the financial paper of the utilities on March 23, 1912, there has been $1,747,169,641 worth of such securities issued and placed on sale. The total applied for by the utilities was $1,925,627,857 in this twelve-year period.

Gas and electric utilities head the list for the fiscal year with a total of $124,908,650 in securities allowed. Steam railroads were lowered with $8,566,905. Telephone and telegraph companies followed $50,982,250 on sale, while the issues for electric railroads totaled $42,959,002.

Permits to cover $245,844,853 in such securities were applied for during the last fiscal year, and the permits granted covered all but approximately $2,000,000 of this amount.

METAL MARKETS

Daily Review

[EXCLUSIVE DISPATCH]

CLEVELAND (O.) Aug. 28.—Daily Metal Trade today says: "Cast iron pipemakers are accumulating back log of orders for first time in months. Toronto pig iron for buyers begin covering next winter's needs, while buying at Chicago is more active and fair at Cincinnati. Coke producers in Connellsville and Alabama fields are puzzled by the trade's backwardness, but Virginia trade seems more promising. Copper is firmer at New York at 13⅝@13¾ cents. Zinc, Lead, steady; spot and lead quiet at 5.00@5.10 St. Louis. Tin stronger at 51¾ cents."

METAL QUOTATIONS

[BY A. P. NIGHT WIRE]

NEW YORK, Aug. 28.—Copper, steady, electrolytic, spot and nearby, 13¾@13⅞; lake, 13¾@13⅝. Tin, steady; spot and futures, 51.37. Lead, steady and unchanged, spot, 5.00@5.37. Zinc, steady; East St. Louis, spot, 6.23; futures, 6.32@6.25. Antimony, spot, 7.25.

FLAXSEED MARKET

[EXCLUSIVE DISPATCH]

DULUTH (Minn.) Aug. 28.—Flaxseed close: Trading showed gains of around 2 cents. Close: Flax on track, 2.41½; arrive, 2.32½; arrive September, 2.32½; North Dakota and Montana arrive September 13, 2.34½; September, 2.31½; October, 2.25½; November, 2.25; December, 2.21¼; May, 2.27.

Minneapolis flaxseed demand good; No. 1 seed, spot, 2.32@2.36; to arrive, 2.26@2.27. Receipts, twelve cars.

STOCKS AND BONDS IN SAN FRANCISCO

SAN FRANCISCO, Aug. 28.—Following are the closing quotations and sales on the San Francisco Stock Exchange, furnished by Hunter, Dulin & Co., members of the San Francisco and Los Angeles Stock Exchanges, ninth floor, California Bank Building.

STOCKS

	Bid.	Asked.
Associated Oil	28½	29
General Petroleum com.	40½	40¾
Do. pfd.	24	
Holly Development	49	51
Honolulu Oil	227½	232½
North American Oil Con.	220	225
Pacific Oil	46¼	46½
Palmer Union com.	2	4
Do. pfd.	15	
Petroleum Operator		5
Shell Union	16	16½
Standard Oil of Cal.	56½	56¾
Texas Con. Oil		5.00
Transcontinental Oil		4¾
Union Oil Associates	57	57½
Victor Oil Co. of Cal.	132	133
West Coast S. F. Life		2½
West States Life	18½	18¾
Yukon Sug. Refin. "A" pfd.	6½	7
Federal Telegraph Co.	5	5
Great Western Power pfd.	87½	
North West Elec. com.	24	
Do. pfd.	86½	
Pac. Gas & Elec. com.	56½	55½
Do. pfd.	96½	96¾
Pac. Tel. & Tel. pfd.	97	
San Joaquin L.&P. pr. pfd.	97½	98½
So. Cal. Edison com.	86	
Spring Valley Water Co.	88	
Sutro Baths	5	
Utah Sugar	5¾	6½
Swanson	42	46½
American Bank & T.	137	
Angle-Cal. Trust	203	
Anglo-London-Paris Nat.	153	153½
Bank of Cal. N. A.	261	
Bank of Italy	244	245
Cent. Nat. Bank, Oakland	195	200
First National, Oakland	220	
French-American Bank	100	
Merch. Exp. Un. T.	194	194½
Albers Bros. Milling, pfd.	71½	
Bamzitzky Corporation	134½	135
California Packing	88¾	89
Hawaiian Pineapple		88¾
Magnavox Co. com.	273	283
Owl

Can Money Still be Made above the ground in Los Angeles?

Let's face the facts—here they are, briefly, plainly, truthfully told, in a book you should have. Send for your copy - no charge or obligation.

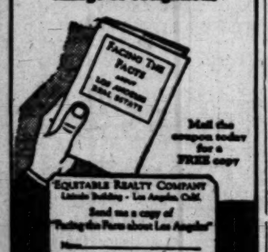

EQUITABLE REALTY COMPANY
Lincoln Building - Los Angeles, Calif.
Send me a copy of "Facing the Facts about Los Angeles"
Name
Address

JULIAN PETROLEUM

We maintain a close market in both the Units and Shares. Get our quotations before buying or selling. Immediate settlement, if selling. Immediate delivery, if buying from stock on hand.

WE OFFER (Subject)

100	Moreland Com.	$ 6.25
20	Vanderbilt Units	Mkt.
100	Monolith Com.	9.50
10	Julian 6-9	15.00
1000	West. Chemicals	.15
2	Cal. Bond & Mtge. U.	Mkt.
5000	Capital Oil	.50
20	Gilmore Oil	Mkt.
20	Continental Miga. Pf.	49.00
100	Union Miga. U.	11.75
25	Doble Steam	4.00
200	Marine Oil Corp.	1.00
200	Oil Pumping & Gas	.50
2000	So. Cal. Oil	.17½
1000	Sandhurst	.34
1000	Commonwealth Home Sites	.10
10	Yellow Taxi	2.25
20	W. Auto Sup. Com.	12.75
10	Pathfinder	47.50

WILL BUY (Subject)

Bryan Harvester	Nat'l. Security
Tex Cal	Shamokin Oil
Ster Petr.	King's Feed U.
West. Chemicals	Bell View
Elliott Petr.	Elliott Ext.
Twin Bell	E. G. S.
W. Auto S. Com.	U. S. Royalty

We are active in all Markets

Leonards & Co.
Stocks Listed & Bonds & Unlisted
728 So. Spring St.
VAndike 2331

Profitable Investments

OPPORTUNITY

The Shoe Manufacturing Industry on the Pacific Coast supplies less than 2% of the shoes sold in the Western States.

A tremendous opportunity for investors through profits in established local shoe manufacturing company, selling highest class trade.

Call or send coupon for information on our new shoe issue. No obligation.

NAME
ADDRESS

W. H. DAUM & STAFF
756 So. Spring St. Los Angeles
Profitable Investments

WANTED

SANTA BARBARA REPRESENTATIVE
A Real Opportunity

Bond house dealing in the most conservative type of investment securities, established in Southern California for more than twelve years, is seeking a representative in Santa Barbara.

Qualifications for success are—character — some experience — willingness to work hard and an established acquaintance among the representative people of Santa Barbara. Salary and commission will be paid and branch office facilities provided. Apply by letter giving full details.

BOX X, 139, TIMES OFFICE

Every man in our organization has been advised of this advertisement.

WE WILL SELL (Subject)

20	Julian Pete. Pfd.	@ $14.75
20	Julian Pete. Com.	@ 10.00
70	Monolith Pfd.	@ 7.50
70	Monolith Com.	@ 9.62
100	Union Miga. Com.	@ 4.00
100	Union Miga. Pfd.	@ 7.87
10	Vanderbilt Units	@ 54.00
10	Multnomah Com.	@ 12.00
7	Rickets Grain Pfd.	@ 90.00
30	West. Auto Sup. Com.	@ 13.00

WE WILL BUY

Julian Pete.	Texas Oil & Land
Twin Bell	Moreland Truck
Snow Lt. & Pr.	Western Refinery
Hayes Went	Santa Fe Chief
Durant of Cal.	Western Auto
Rickenbacker	Monolith

J. H. Corbin & Co.
INVESTMENT SECURITIES
629 So. Spring — Los Angeles
TRINITY 3991

OIL NEWS

BY ROBERT J. PRITCHARD

Production in the Los Angeles basin took a jump of approximately 6000 barrels by reason of ten new completions reported yesterday. Eight of the new wells were placed on production in the Torrance field, their total output aggregating 2500 barrels. Two were completed in the Dominguez field, their production aggregating 3500 barrels.

The Union Oil Company brought in the banner well of the ten, its Hellman No. 6, in Dominguez, going on production with an initial flow of about 2500 barrels a day. The well actually flowed 1500 barrels in eleven hours, but the fluid showed a cut of 12 per cent emulsion, and officials of the Union estimate that when the flow cleans up it will show about 2500 barrels a day. Bottom is at 4251 feet; the well being located in the second line on the Hellman lease.

The Shell Company's Reyes No. 3A is the second well in the Dominguez field. At 4148 feet the well flowed 554 barrels in seventeen hours, the cut being 4 per cent. Actual oil production is estimated at about 1000 barrels a day.

In the Torrance field the Superior Oil Company continued its series of good wells by bringing in the largest of eight new wells with an initial flow of 700 barrels a day, according to reports from the field. The Chansler-Canfield Midway Oil Company's Torrance No. 73 came in at 3662 feet, flowing 625 barrels. The Kettler No. 21, belonging to the same company, made 100 barrels at 3856 feet. The Selby Root No. 9 was placed on production at 3808 feet, getting 200 barrels a day.

The Pan-American Petroleum company completed four new wells, all on the east side of the field. Its Andrews No. 1 made 225 barrels at 3860 feet, DeWitt No. 1 150 barrels at 3843 feet, Pate No. 1 200 barrels at 3850 feet and Pate No. 2 300 barrels at 3854 feet.

Makes 2200 Barrels

The No. 17 well of the Marine Oil Company, in the Signal Hill field, which came in early in the week with an initial flow of 2800 barrels, has settled down and is producing 2200 barrels of 20 deg. gravity oil, the cut being less than .02 per cent, according to field reports. The well is located—at Willow and Orange streets, and was completed at a depth of 5046 feet.

Near Completion

The United Oil Company expects to complete its Haas No. 9, near the Lovelady district in the Signal Hill field, within the next few days. Drilling was stopped at 5281 feet, and yesterday the crew was running the oil string to bring the well in.

Engineers of the United expect the Haas No. 9 to make a well as good as the Marine No. 17, which is located within a block. The well has shown excellent cores, it is said, and is in a district which has produced some of the best wells in recent months. It is located near Willow and Lovelady streets.

Down 2040 Feet

The Stabler No. 2 of the Southwest Petroleum Corporation, three miles north of Taft, is drilling ahead at 2040 feet, according to official reports. Formations below this point as picked up in the Stabler No. 1 present easier drilling than the shallower formations, it is said, and unless accidents happen, the well is expected to be completed within two months.

Makes Second Start

The General Petroleum Corporation has resumed drilling in its Comanche Point wildcat well, and is now down 250 feet, according to official reports. The well had just spudded in when drilling was suspended to allow the crew to change over from rotary to standard tools, and to permit the substitution of gasoline power for the steam plant which had been installed.

Globe Makes Move

The Globe Petroleum Corporation, which has been occupying offices at 933 Van Nuys Building, is moving into a suite at 1010 Transportation Building, at Seventh and Los Angeles street. W. W. Stabler, president of the company, expects to be in the new office by September 1.

Open New Office

Robertson & Room, Los Angeles pipe-line contractors, have established field headquarters and warehouse at Burnett and California in the Signal Hill field. According to Alexander Robertson, the company expects to establish a branch in the Rosecrans field shortly.

Mr. Robertson formerly was connected with the transportation and pipe-line department of the Union Oil Company.

Well Spuds In

The Star Petroleum Corporation has spudded in its Shoemacher well in the Rosecrans field and is drilling in at 830 feet, according to field reports. This well is located in the area about half way between the Athens No. 1 and the Rosecrans No. 1, of the Union Oil Company.

Starts Sidetracking

The Ventura well of the Henderson Petroleum Corporation, in the Simi district, near Moorpark, has started sidetracking at about 3950 feet, according to field reports. The drillers lost a bit and several stands of drill stem in the hole at 3996 feet, and after several weeks of fishing failed to extract it, operating officials of the company decided to back up and drill past the obstruction.

Good showings have been reported in this well, which is being watched with much interest by a number of Los Angeles operators who have holdings in the district.

OFFICIAL REPORT

The daily average gross crude oil production of the United States increased 8050 barrels for the week ended August 23, totaling 2,037,700, according to the weekly summary of the American Petroleum Institute. The daily average production east of the Rocky Mountains was 1,424,000 barrels, an increase of 12,800. California production was 613,700 barrels, a decrease of 4750.

Daily average imports of petroleum at principal ports for the week ended August 23 were 277,857, compared with 154,714 barrels for the previous week. Daily average receipts of California oil at Atlantic and Gulf Coast ports for the week ended August 23 were 154,714 barrels, compared with 100,286.

Bradford (Pa.) crude oil was reduced 15 cents to $2.85 a barrel, the Pennsylvania grade quotation remaining at $2.75. There were no other changes reported in the major districts. Midcontinent prices ranged from $1.10 to $1.50 a barrel, according to the gravity of the oil; Gulf coast grade A remaining at $1.35 a barrel, and grade B at $1.15, and California crude ranging, according to the gravity of the oil from $1.00 to $1.40 a barrel.

Build Pipe Line

The Associated Oil Company is preparing to build ten miles of pipe line to connect the Rosecrans field with its refinery at Watts, according to field reports.

DAILY MARKET LETTER OF THE NEW YORK COMMERCIAL

[EXCLUSIVE DISPATCH]

NEW YORK, Aug. 28.—With the feeling that the drought in the West will certainly have its effect on western tomatoes creeping into the general situation, it seems harder for buyers who have met canners' demands to get confirmations at any point in the southern area. There seems to be little doubt but what the pack will be small. Corn packers see little ahead in the way of freedom for offerings. The crop is generally late. Canners are cautious about futures.

Trading in canned fish is still confined to immediate needs. prices are firm at the source. Pink salmon shows no fluctuation. Maine sardines are attracting a call that seems on the surface to be purely routine.

There is little evidence of any change in the positions of canners of California fruits. Lines are still firm, and while there is some talk in New York of deliveries being possible on a full contract basis, factors on the Coast seem to have other opinions. Late developments will probably show the situation not unlike other years.

SUGAR TURNS FIRM

Sugar opened rather weak but before the day closed the tone of the market was one of strength. During the morning a buying interest was evident at a 3¾-cent cost and freight basis, but there were no sellers below 3¾. A sale made late Wednesday of 10,000 bags Cubans to an operator at 3 13-16 cost and freight was reported, which steadied the futures, which advanced on confirmed sales of Cuban and Porto Rican sugars at 3¾. Some 1700 tons of Philippines sold at 5.59, duty free, equivalent to 3 13-16 cost and freight.

There was a moderate demand for refined and, in conformity with the increased cost of raws, prices were advanced. The range is now from 6.90 to 7.10 cents. Raw futures opened 3 to 6 points lower, after which the market continued quiet but firm to the close, which left prices at a net 10-point advance to 1 point decline. Closing prices were: January, 3.55; March, 3.35; May, 3.45; September, 3.78, and December, 3.77.

COFFEE SHADE OFF

In coffee futures a number of stop-loss orders were received over night, and the market opened 20 to 25 points lower. There was nothing in the cables to warrant a break. After the call some sellers turned buyers. Initial losses were not fully recovered, and the market finally closed 10 to 12 points decline. Closing prices were: March, 14.75; May, 14.35; July, 14.05; September, 15.90 nominal; October, 15.65 nominal; November, 15.40 nominal, and December, 15.20.

The strong statistical position of rice keeps the market firm at unchanged prices. Oriental rice is easier in the Far East, but only because of the falling off of demand consequent to earlier heavy commitments.

The demand for beans was routine. The position of pea beans has been strengthened by smaller offerings. Red kidneys lean well in buyers' favor. Not much doing in white kidneys. Limas rule firm.

BUTTER CLOSES STEADY

The butter market was a trifle unsettled at the opening, but steadied itself at the close, with extra creamery selling at 38¾ to 38½ cents, the same price quoted the preceding day. Certain interests are trying to work values into lower levels, but meet with strenuous resistance every time they offer anything on the call at bargain rates.

The egg market has not developed any new features since prices were advancer to present figures. The supply of really fine Western is not large and there has been sufficient demand of late to keep down any tendency to accumulate.

Pacific Coast white extras, 49½ @51; extra firsts, 46@49; firsts, 40@44.

COPPER UNCHANGED

Copper is unchanged at from 13⅜ to 13¼ cents a pound for electrolytic delivered. It is not thought possible to obtain metal at anything under these prices. London cables no further change in electrolytic prices there, which held firm at £67 10s for spot and £68 for futures, but while standard spot also held unchanged at £63 2s 6d, futures registered a slight gain of 2s 6d, closing at £64 2s 6d.

The lead market is somewhat easier and, although 8 to 8¼ cents continues as the price in New York, the lower limit of this range is more nearly the market. In St. Louis 8 cents rules. London spot advanced 2s 6d to £32 17s 6d, and futures 5s to £32 5s.

Zinc was firm at 6.22½ cents St. Louis and at least one producer refused business at this quotation. There has been a gradual improvement in demand and producers themselves purchased when the price was at 6.20 cents and lower. Spot zinc premium increased in London, advancing 5s to £33 2s 6d, while futures held unchanged at £32 15s.

Tin prices continued to advance in London, but this market suffered a reaction. American declines amounted to ⅛ to ¾ cents, closing at about 51¼ cents, while all positions of Straits shipments closed at 51¾ cents. London cables standard spot as advancing £1 5s to £254 5s; futures, £1 to £255, and Straits, £1 5s to £255 10s. Straits in Singapore closed at £258 c.i.f. London.

OIL MARKET

A number of observers are of the opinion that if crude-oil production keeps on increasing much longer prices for the raw material will go sharply lower, possibly to the lowest levels on record. With oil being added to storage during the summer months of heaviest consumption the signs would certainly seem to point in this direction. A mitigating condition is the fact that the output of some of the fields has dropped off quite abruptly, but this is by no means general or the trend for the country would naturally be in the opposite direction. Refiners in the West are said to be skimming the cream of the light oil off at low prices and putting it into storage against the time values will recover, but meanwhile there is piling up a surplus of heavy crudes.

Bonds were reactionary, but the declines were not very large, due to the small amount of trading. Liberties were slightly lower. The selling seemed largely a continuation of the profit-taking movement started about ten days ago. The gilt-edged corporation issues showed little change. Some selling developed in the foreign group as a result of the uncertainty of the action which the German Reichstag will take on the London protocol. The French obligations were quiet.

PRODUCE MARKET

Daily Market Report

Trading yesterday was slow. Supplies continue liberal and the demand fair. Pears advanced in price with some buying for storage. Peaches are steady for large sizes and small ripe stock selling at a sharp discount. Potatoes are slightly lower following declines in the earlot market but onions are about steady. Bunched beets are not plentiful but other vegetables are about unchanged.

Actual prices obtained yesterday by Los Angeles jobbers from their sales to retailers, peddlers, hotels, restaurants, cafeterias, etc., as compiled by the United States Bureau of Markets, are:

APPLES—5 cars California arrived; 3 unbroken and 7 broken cars on track. New stock: Gravensteins, packed 4½-tier, 2.50@2.65; 5-tier, 2.00@2.25. Loose Bellefleurs, Gravensteins, Skinner seedlings, 3½@4 per pound.

AVOCADOS—Local, all varieties, 55@65 per pound.

BANANAS—Central American, 6@6½; poor quality and condition, 4@5 per pound.

BEANS—San Pedros, Carlsbad, Kentucky Wonders, 6@8; wax, 11@12; limas, 6@7 per pound.

BUNCHED VEGETABLES—Per dozen bunches: Beets, 30@35; carrots and turnips, 20@25; radishes, red, 15@20; spinach, 25@30; onions, 10.

CABBAGE—Northern, local, 3@4 per pound.

CANTALOUPES—Local, Tiptops, 80@75; poorer, 25@40 per crate; Paul Rose, 40@85; few best, 1.00 per crate.

CELERY—New stock, local, 3.75@4.00; few, 4.25@4.50 per crate.

GRAPES—2 cars California arrived; 4 unbroken and 2 broken cars on track. San Joaquin, seedless, mostly 2@2½ per pound. Malagas, mostly 2@3½ per pound. Local, black varieties, 4@5 per pound.

GRAPEFRUIT—Local, special brands, 4.25@4.50; market pack, 2.75@3.25 per box.

LEMONS—Special brands, 4.00@5.00; choice, 4.00@4.50 per box.

LETTUCE—1 car California arrived; 6 unbroken and 1 broken cars on track. Northern, 4 dozen, 2.75@4.25; 5 dozens, 3.00@3.50 per crate. Local, 1.25@1.50 per field crate.

ONIONS—1 car California arrived; 1 unbroken and 1 broken car on track. Stockton, whites, 2.50@2.75 per cwt. Local, Whites, yellows, 65@90 per lug.

ORANGES—Southerns, special brands, large sizes, 5.50@6.25; medium sizes, 4.50@4.75; 200s and smaller, 3.25@3.75; market pack, 2.50@3.50 per box.

PEACHES—1 car California arrived; 11 unbroken and 10 broken cars on track. Northern, Lovells, mostly small, ripe, 1@2; few best, 3@3½ per pound. Salways, 4@4½ per pound. Tuscalpa, Clings, 2@3; Hales, 2@3 per pound. Local, Elbertas, 4½@5 per pound.

PEARS—3 cars California arrived; 4 unbroken and 2 broken cars on track. Northern, Palmdale, Beaumont, mostly Bartletts, 5½@6½ per pound. Small or overripe, 4½@5 per pound.

PEAS—101 sacks arrived. Northern, mostly 12@14; poorer, 9@11 per pound.

PEPPERS—San Diego, Ventura, Local: Chilis, 3@3½; Bells, 3@3½; Floret Gems, 6@7 per pound.

PLUMS—1 broken car on track. Northern, Tuscalpa, all varieties, mostly 4@5; few best, 6; poorer 3 per pound.

POTATOES—2 cars California 1 Utah arrived; 33 unbroken and 22 broken cars on track. Stockton, Burbanks, 2.00@2.25 per cwt. Idahos, Russets, 2.25@2.40; Rurals and Cobblers, 1.60@1.85 per cwt.

SACKED VEGETABLES—Per sack: Beets, 1.00@1.10; turnips, 1.00@1.15; carrots, 1.00@1.25.

SQUASH—Local, summer, 40@50c; Italian, 50@60; Crookneck, 45@50 per lug.

TOMATOES—1 car California arrived; 2 unbroken and 1 broken (3 unreported yesterday) cars on track. Local, best, mostly 1.00; poorer, 50@75 per lug.

WATERMELONS—2 cars California arrived; 13 unbroken and 4 broken cars on track. Northern, local, Klondikes, 1.00@1.25; few, 1.50; small, 75 per cwt.

MISCELLANEOUS—Cucumbers, best, 25@35 per lug. Corn, 20@25 per dozen. Strawberries, local, mostly 4.00@4.25 per crate. Sweet potatoes, local, Coastwells, Nancy Halls, mostly 6@7 per pound. Figs, local, Blacks, 10@12 per pound. Blackberries, northern, 90@1.00 per tray.

CHEESE MARKET

[Furnished by Los Angeles Produce Exchange]

New York Twins	.29
Wisconsin Twins	.29
Wisconsin Daisies	.29
Wisconsin Horns	.29½
Wisconsin Sandwich Prints	.30
Wisconsin Cream Brick	.29
Tillamook Triplets	.31
Tillamook Sandwich Prints	.32
Western Triplets	.29
Western Horns	.29
Western Sandwich Prints	.30
Cass's Full Cream Jack	.34
Cass's Half Skimmed Jack	.33
Arrowhead Full Cream Jack	.34
Arrowhead Half Skimmed Jack	.33
Old Block Swiss	.33
New Block Swiss	.33
Limburger, 1-lb prints	.30
Limburger, 2-lb. prints	.31

WEEKLY FEDERAL RESERVE STATEMENT

[BY A. P. NIGHT WIRE]

WASHINGTON, Aug. 28.—Combined resources and liabilities of the twelve Federal Reserve banks at the close of business August 27 were reported tonight by the Federal Reserve Board in thousands of dollars as follow:

RESOURCES

Gold with Federal Reserve agent, $2,059,020.
Gold redemption fund with United States treasury, $43,314.
Gold held exclusively against Federal Reserve notes, $2,102,934.
Gold settlement fund with Federal Reserve Board, $605,095.
Gold and gold certificates held by banks, $404,338.
Total gold reserves, $3,115,367.
Reserve other than gold, $87,116.
Total reserves, $3,202,383.
Nonreserve cash $44,469.
Bills discounted:
Secured by United States government obligations, $77,958.
Other bills discounted, $284,623.
Total bills discounted, $262,580.
Bills bought in open market, $49,289.
United States government securities:
Bonds, $32,391.
Treasury notes, $291,480.
Certificates of indebtedness, $117,746.
Total United States government securities, $541,620.
All other earning assets, $1,750.
Total earning assets, $855,225.
Five per cent. redemption fund, Federal Reserve notes, —
Uncollected items, $511,052.
Bank premises, $10,293.
All other resources, $37,953.
Total resources, $4,704,353.

LIABILITIES

Federal Reserve notes in actual circulation, $1,740,700.
Deposits:
Member banks reserve account, $2,082,481.
Government, $33,623.
Other deposits, $54,889.
Total deposits, $2,150,944.
Deferred availability items, $468,103.
Capital paid in, $112,014.
Surplus, $220,911.
All other liabilities, $12,248.
Total liabilities, $4,704,353.
Ratio of total reserves to deposit and Federal Reserve note liabilities combined, 82.3 per cent.
Contingent liabilities on bills purchased for foreign correspondents, $25,282.

RAW SUGAR FUTURES

[Furnished by A. A. Housman & Co., 634 South Spring street.]

	Open	High	Low	Close
March	3.34	3.36	3.32	3.36
May	3.41	3.42	3.40	3.40
September	3.71	3.77	3.65	3.69
December	3.74	3.76	3.71	3.77

LOS ANGELES EXCHANGE

Practically without exception the leading oil securities listed on the Los Angeles Stock Exchange participated in a well defined upward movement in yesterday's trading. United Oil led the advance, rising to a new high of 34½, and finishing at 34 3-8, a net gain over the previous day of 2 3-8 points.

The Julian issues were close behind United, both of the stocks recovering about 2 points of the ground lost in the recent decline. The preferred sold up to 1-4 and the common to 9 1-4. Superior Oil spurted to a new top at 70 and closed off 2 cents at 68, a net advance of 6 cents. Los Angeles Investment climbed to 3.63, but fell off at the finish to 3.61. Standard Oil of California sold up 1-4 to 56 3-4, while General Petroleum common slipped 1-2 point to 40 1-4.

Buying of Goodyear Textile carried the final price up 1 1-2 points to 82 1-2. First National Bank scored a gain of 1 point to 378 and sales were made in Bank of Italy at 244. Telluride sold at 8 cents. Simon Silver at the same price and United American at 6 cents.

Traction bonds were active. Pacific Electric 5s of 1942 moved up 5-8 to 87 1-8 and Los Angeles Railway 5s of 1940 sold at 85 1-2. Hydroelectric issues were in demand.

Following are the closing quotations and sales:

BONDS

Sales		Closing Bid.	Closing Asked.
.....	Amals. Sugar 7s, '37	107	....
2,000	Amer. Factors 7s, '38	103	....
.....	Associated Oil 6s, '35	99½	....
1,000	Cal.-Nass. S.S. 7s, '37	106½	108½
.....	Cal.-Or. Pr. 7½s, '41	106½	....
.....	Do. 6s, 1942	99½	....
.....	Cal. Pet. 6½s, 1933	100½	....
17,000	General Pet. 6s, '28	100½	100¾
.....	Do. 7s, 1930	105	105⅝
.....	G. W. Power 5s, 1946	93	....
.....	Do. 6s, 1940	99½	....
.....	Do. 5s, 1932	99¼	....
.....	Do. 7s, 1930	105⅝	106
6,000	Holly Sugar 7s, 1937	96½	96¾
.....	L. A. G. & E. 5s, 1934	98¾	99⅛
.....	Do. 5s, 1939	98	....
.....	Do. 5½s, 1943	95¾	95¾
10,000	Do. 5½s, 1947	95¾	95½
6,000	Do. 5s, 1937	99¼	99½
.....	Do. 7s, 1928	102½	....
.....	Do. 7s, 1931	104½	104½
2,000	L. A. Pac. Bld. 6s, '30	76½	78
.....	Do. 1st 5s, 1931	91	....
.....	Do. 1st Rfd. 5s, '42	84½	....
.....	L. A. Ry. 1st M. 5s, '38	94¾	....
52,000	Do. 1st Rfd. 5s, '40	93¾	.84
48,000	Liberty 3rd 4½s	101 24-32	102 14-32
.....	Mt. Whitney 5s, 1939	104¾	....
.....	N. A. Luriat M. 7s, '36	102½	....
.....	Nev.-Cal. El. 6s, '48	95½	....
.....	Do. 6s, 1950	95½	....
.....	Orpheum Cr. 7½s, '28	100½	....
5,000	P. E. Ry. 5s, 1942	97½	....
.....	Pas. G. & E. 5s, 1942	97½	....
1,000	Do. "A" 5s, 1941	103	....
.....	Do. "B" 5s, 1941	103	108½
.....	Pac. L. & P. 5s, 1942	97	....
.....	Do. 5s, 1951	97½	....
.....	Pac. T. & T. 5s, 1937	98	....
1,000	Do. 5s, 1952	97½	....
.....	S. D. C. G. & E. 5s, '39	95	....
.....	Do. 5s, 1941	95½	....
.....	Do. 5s, 1939	100½	....
.....	Do. 5s, 1947	100½	....
.....	S. J. L. & P. 5s, 1945	97	....
.....	Do. "A" 5s, 1950	100½	....
.....	Do. "B" 5s, 1950	99¾	100½
1,000	Do. "C" 5s, 1952	99¾	99¾
.....	Do. 7s, 1930	105½	105½
.....	S. Nas. H. N. T. 5s, '37	85¾	....
18,000	Sierra-S. F. 1st 5s, '49	96	....
4,000	Do. 2nd 5s, 1949	72	72½
.....	So. Cal. Ed. 5s, '39	89¾	....
1,000	Do. 5s, 1944	97	97½
.....	Do. 5s, 1937	97	....
2,000	Do. 5s, 1944	101¾	102
28,500	Do. 5s, 1943	99½	99¾
5,000	Do. 5s, 1951	99¾	....
.....	S. Cal. Gas 5½s, '52	94¼	....
.....	Do. 5s, 1950	101	....
1,000	Do. 6s, 1925	105¾	....
.....	Do. 7s, 1951	105	105½
.....	So. Cal. Tel. 5s, '47	94¼	95
.....	So. Co. Gas 5½s, '38	94	94½
.....	Sperry F. 1st M. 5s, '42	94½	....
.....	Sutter Basin 6s, 1927	73	....
.....	Union Oil 5s, 1931	99½	99¾
.....	Do. 5s, 1923	100¾	....
.....	Do. 5s, 1926	100¾	....
500	Do. 5s, 1935	100¾	....
3,000	United Oil 7s, 1929	102	....
.....	Western Pac. 6s, '30	94	....
.....	Do. 5s, 1946	90	....
.....	W. Union-G. & E. 5s, '41	93	....
.....	Do. 6s, 1947	99	....

Oil Stocks—

100	Buckeye Union pfd.	12½	....
.....	Do. com.	10	....
.....	Central	20	....
100	General Pet. com.	40.75	40.50
1,000	Globe Petroleum	.02½	.03
1253	Holly Dev. Co.	.09½	.09¾
47	Julian Pet. pfd.	14.00	14.75
155	Do. com.	9.25	9.50
.....	Mascot	.75	.76½
.....	Midway Northern	.75	.76½
.....	Mt. Diablo O. M. & D.	.50	....
.....	Oilfields Lead Co., all	17½	17½
.....	Pacific Oil	46.00	....
.....	Premier Oil	.16	.20
.....	Republic Petroleum	53½	.54
.....	Rice Ranch Oil	1.00	1.05
.....	Rio Grande Oil com.	90.00	....
.....	Shell Union	12½	....
80	Standard Oil of Cal.	56.75	57.00
50	Union	137	137½
170	Union Oil Associates	57.75	57.90
475	United Oil	34.37½	34.75
2,000	U. S. Royalties	.07	.08
.....	White Star Oil	.01	.03
10,755	Superior Oil	.68	....

Industrials—

.....	Globe G.A.M. pfd.	95.00	....
.....	Do. com.	50.00	85.00
.....	Goodyear T.&R. pfd.	95.25	....
50	Goodyear Textile	81.00	83.00
.....	Western Chemical	.13	.15

Public Utilities—

.....	4 L. A. G. & E. pfd.	89.25	....
20	S. J. L. & P. 7% pfd.	97.50	....
.....	Do. 6% pfd.	87.50	....
20	Do. prior pfd.	98.00	98.25
1	So. Cal. Gas 6% pfd.	98.00	....
30	So. Cal. Ed. orig. pfd.	115.00	....
1	Do. 7% pfd.	103.50	....
121	Do. com.	98.50	98.75
.....	S. Counties Gas pfd.	100.50	....

Miscellaneous—

.....	Home Builders pfd.	.35	....
.....	Do. com.	.33	....
1,716	L. A. Investment	3.61	....
.....	Laguna L.&W. pfd.	1.15	1.30
.....	Do. com.	1.00	....
.....	Mortgage Guar. Co.	117.00	124.00
.....	Occidental Life	100.00	....
.....	Pacific Mutual Life	625.00	....
1,000	Sou. Finance & Inv.	1.00	....
.....	Woodland Lbr. pfd.	73.00	99.00
.....	West American Ins.	260.00	300.00

Bank Stocks—

.....	Bank of America	135.00	....
65	Bank of Italy	245.00	....
.....	California Bank	300.00	300.00
.....	Citizens' National	300.00	310.00
.....	Continental National	....	120.00
.....	Federal Holding Co.	140.00	....
46	First National	378.00	385.00
.....	Merchants' National	194.00	195.00
.....	Nat. City Bk., L. A.	152.50	....
.....	Pac. National Bank	125.00	133.00
.....	Sec. Tr. Sav. Bk.	351.00	340.00
.....	Un. Bk. & Tr., L. A.	160.00	....

Mining Stocks—

Quimea District

.....	Argo Mines	.01	....
.....	Gold Dust	.02	.02½
.....	Gold Ore Mining Co.	.02	....
.....	Lucky Boy	.01	.01½
.....	North Star	.01	.01½
.....	Quimea United	.06	.06½
.....	San Francisco Gold	.01	.01½
1,000	Sunnyside Mining	.02	.02½
7,600	Telluride	.07½	.08
.....	Tom Reed	.18½	.22
5,500	United American	.06	.06½
.....	United Eastern	.42	....

Other Districts—

.....	Gold Road Assoc.	....	.39
.....	Hecla Mining	9.00	....
.....	Richmond M. M.	.06½	.07
1,000	Simon Silver-Lead	.07	.09
.....	Silversmith Mines	.32½	.47¼
3,000	Virginia Louise	.03	.04
.....	Yellow Dog	.04½	....

SALES

Morning session:

Bank of Italy—
65 ..... 244.00
First Nat. Bank—
4 ..... 377.50
General Pet. com.—
40 ..... 40.75
Globe Pet.—
1,000 ..... .03
G'year Tex. Mills—
25 ..... 82.50
25 ..... 82.50
Julian Pet. pfd.—
10 ..... 13.00
10 ..... 13.00
10 ..... 13.37½
Julian Pet. com.—
20 ..... 8.00
10 ..... 8.00
10 ..... 8.00
20 ..... 8.00
10 ..... 8.00
20 ..... 8.00
10 ..... 8.00
10 ..... 8.00
L. A. Investment—
30 ..... 3.60
50 ..... 3.60
100 ..... 3.63
100 ..... 3.63
S. J. L. P. & R. pfd.—
10 ..... 96.00
S. J. L. & P. 7s stf.—
10 ..... 88.00
Simon Silver-Lead—
1,000 ..... .08
So. Cal. Ed. 7s pfd.—
1 ..... 108.25
So. Cal. Edison com.—
2 ..... 98.62½
2 ..... 98.62½
50 (S-60) 98.50
5 ..... 98.75
5 ..... 98.75
2 ..... 98.75
10 ..... 98.75
Standard (Cal.)—
30 ..... 56.50
4 (S-5) 56.75
Superior Oil—
1,000 ..... .68
1,000 ..... .68
1,000 ..... .68
1,000 ..... .68
1,000 ..... .68
2,000 ..... .68
733 ..... .68
Sunnyside Mining—
1,000 ..... .02
Telluride Mining—
1,000 ..... .08
Union Associates—
100 ..... 57.87½
10 ..... 57.50
Union (Cal.)—
20 ..... 132.12½
10 ..... 132.00
United Oil—
10 ..... 32.00
100 ..... 32.25
12 ..... 33.75
100 ..... 34.00
25 ..... 34.00
10 ..... 34.00
United American—
200 ..... .05½
1,000 ..... .06
1,000 ..... .06
1,000 ..... .06
1,000 ..... .06
2,000 ..... .06
733 ..... .06
United Securities
Gilmore Oil—
20 ..... 21.50

BONDS—

Cal. Hawaiian 7s, '27—
1,000 ..... 106.25
Gen. Pet. 6s, '28—
5,000 ..... 100.37½
2,000 ..... 100.37½
5,000 ..... 100.37½
4,000 ..... 100.37½
S. J. L. & P. 5s, '25—
1,000 ..... 100.75
Holly Sugar 7s, '31—
1,000 ..... 96.50
1,000 ..... 96.50
L. A. G. & E. 5s, '47
1,000 ..... 100.00
5,000 ..... 100.00
L. A. G. & E. 5½s, '47
10,000 ..... 93.50

Liberty Bonds

Third 4¼s—
48,000 ..... 101 29-32
Pac. Gas & E. 6s, '41—
1,000 ..... 105.00
Pacific Tel. 5s, '52—
1,000 ..... 92.50
S. J. L. & P. 6s, '52—
1,000 ..... 99.50
Sierra 1st 5s, '40—
16,000 ..... 99.50
Sierra 2nd 5s, '49—
1,000 ..... .73
So. Cal. Ed. 5s, '44—
1,000 ..... 92.25
So. Cal. Ed.

"About Colorado"

Since my return home I've heard a lot of rumors to the effect that we **"blew up"** on that 10,000 acres in Colorado, but that's a lot of bunk, no, because I'll pretty near stake my reputation she will turn out to be **"twenty to thirty million dollars"** worth of oil land.

True enough we had a little tough luck on our Number One well there, got down 3600 feet and figured we only had another hundred feet to go to pick up the Data pay, when we got into a clean fishing job and lost the hole completely, but that's all part of the game, and just to give you folks an idea of how sure I am of my stuff, there, immediately gave orders to rid the rig and start a new hole.

Cheer up, old Timers, one of these days our ship will sail into port and when it does she'll be loaded to the yards.

By the way, we have a couple here in California, both on good size acreage, that are looking like the Sandy, one at Athens and one in the Rosecrans district.

Don't forget our shareholders meeting. We will hold it next Friday evening at 8 o'clock in the Hollywood Bowl.

J. C. Julian
320 Loew's Building
Phone MEtropolitan 6730
Los Angeles, Cal.

A Greater California

EVERY dollar you invest in PRUDENTIAL Term Certificates is immediately loaned to men & women to build or buy homes —promoting the welfare and prosperity of Los Angeles & all California.

These Certificates yield 6% exempt from California Personal Property Tax. We guarantee to redeem them after one year with interest to date of withdrawal.

Invest your money where it will work both for you and for a greater Los Angeles.

Investigate today

Under State Supervision

PRUDENTIAL BUILDING-LOAN ASSOCIATION
Authorized Capital $1,000,000.00
323 So. Spring St.
Phone TRinity 4506
LOS ANGELES

WANTED: Live shareholders with address in oil, industrial and companies. Duly fully, state number, names, age of price wanted. authentic. Address Box 148, Times

R. H. DURST & CO.
Specializing in "Ten Great Stocks"
904 Hibbs Bldg. 5th & Spring
VAndike 2140 Los Angeles

Safety and 6%
Wilshire Boulevard Loan Association

INCOME FROM LE OF A NECESSI
Preferred Stock and
THERN CALIFORNIA GAS
0 BROADWAY LOS A

RK BROTHERS
FLOOR HIBERNIAN BLDG.
4TH AND SPRING

...ish Reports Find Wheat in Sluggish State

[RESERVE DISPATCH]

...ept. 28.—Conditions the bullish ... Reserve, where extensive rains are ... the quality of the new crop, much less ... elsewhere in the Canadian crop, with ... ion of reports suggesting yields of ... 30,000,000 bushels for the three ... and duties of a large flour business, ... a good operation although closing 1¼ ... points. Enough is seen bad unsatisfactory ... to sentiment, which was more bullish ... closed to a new high on the present ... ed final 12@12½c higher, while cash ... 12@13c and up 3 cents.

...ement for cash wheat was somewhat ... than of late. Although Liverpool was ... part of the afternoon there being due ... for spreading rate sold from Buenos ... the buying at Winnipeg, modified ... export demand, and prices there were 2½@ ... with considerable spreading going on ... ...ers between this market and Canada. ... and her commercial to move in Canada, ...ering was more restricted. At Min... ...ipts of futures ... after the series of 300,000-share ... and 400,000-share days which then ... occurred that the upward move... ment in the general stock market began. Today's business of only ... 859,000 shares was less than what was done on the eve of the July 4 holiday.

The trend of prices in this idle market was fractionally downward, but none of the day's changes was important. The bond market also move little, and in wheat, corn and cotton there was no movement be... yond what might have been ascribed to the readjustment of speculative accounts. Both corn and wheat advanced a cent or more; cotton regained some of its lost ground of the preceding day.

In the weekly Federal reserve report some of the influences operating on the money situation can be detected; but their meaning, so far as concerned any coming change in money rates, was ob- secure. For instance, the system's rediscounts increased for the first time since the end of July. The increase was only $3,276,000, however, whereas the earlier reduction of the month had been $24,611,000. It was also noteworthy that the reserve banks took up $23,565,000 bills from the open market, an amount equaled in only one week of 1924, their loans of this sort, in fact, having been reduced $159,000,000 since the beginning of the year.

Increase of rediscounts and increased taking of bills from the open market might both reflect a better demand for money, but the reserve banks' action would tend to check any considerable advance in rates. The system's note circulation also increased slightly for the first time since the end of June. That is one of the signs of preparation for autumn trade.

Foreign exchange rates gave way slightly, then recovered the early loss; the day's movement was negligible. Some attention was paid to the week's reduction of 216,442,000 francs in note circulation shown in the weekly return of the Bank of France. This makes a cut of 527,000,000 since the high-record total was reached three weeks ago. In view of published statements that the French bank's currency issues had been expanded through borrowings at the bank of the government's account it must again be pointed out that when the high mark was reached in circulation and outstanding notes were 3,332,000,000 francs above the same date in 1923, the advances to the state were actually 400,000,000 less than a year ago.

Quiet Session

[BY A. P. NIGHT WIRE]

NEW YORK, Aug. 28.—Stock-market averages:

	Twenty industrials.	Twenty railroads.
Thursday	101.85	90.38
Wednesday	102.14	90.35
Week ago	104.02	90.60
High, 1924	104.13	91.58
Low, 1924	90.27	79.15
Total sales—533,700 shares.		81.00

Extreme dullness characterized today's stock market, which opened with a firm tone and then turned reactionary when professional traders directed selling pressure against the standard industrials. Total sales, which fell below 550,000 shares, were the smallest of any full session since the middle of June and reflected the absence of many large operators over the Labor Day holiday.

Speculators for the decline succeeded in uncovering a number of weak spots among the specialties. American Ice broke 8 points to 72, Union Bag and Paper broke nearly 5 points to 43.

Selling pressure against Cuyamel Fruit, which touched a new low for the year at 46¾, was apparently inspired by the failure of the company to earn its dividend requirements in the first six months. International Telephone fell back 2 points on profit taking. Union Tank Car, West Penn Power, American Waterworks, All-American Cables and Youngstown Sheet and Tube dropped 2 to 4 points.

United States Steel common, selling ex-dividend, touched 108¾, but slipped back to 106⅞ for a net loss of ⅝ at the close. Baldwin showed a net loss of 1 point despite a flurry of early buying in anticipation of the placing of a $25,000,000 equipment order by the Pennsylvania Railroad in the next few days.

Excellent buying developed in the chain-store issues in response to reports of an increase in retail trade, but the early gains were substantially reduced in the late wave of selling.

Railroad shares failed to respond to reports that car loadings for the week ended August 16 were the highest of any week this year.

Call loans continued to hold at 2 per cent. The demand for time funds was reported to be slightly better with more inquiry for loans at 3 per cent for ninety days. Commercial paper held steady with the bulk of the prime names moving at 3¼ per cent.

Los Angeles Daily Times.

NEW YORK STOCK EXCHANGE

[Official quotations as reported yesterday to E. F. Hutton & Co., members of the New York Stock Exchange, 643 South Spring street.]

NEW YORK, Aug. 28.—Following are closing prices, sales, high and low quotations, net change today, and high and low for 1924:

High. 1924.	Low. 1924.	Div. rate.	Stock—	Sales.	Open.	Low.	High.	Close. Bid.	Net change.
89½	79	7	Laclede Gas	.....	.....	.....	.....	86	+1
17⅜	8	.....	Lee Rubber	.....	.....	.....	.....	16	.....
72⅜	39½	3½	Lehigh Valley	.....	.....	.....	.....	68	.....
85⅝	50	4	Lima Locomotive	5,900	54½	53⅝	54½	53⅝	— ⅛
72½	50	.....	Liona Wilies Biscuit	1,200	61½	60¼	61½	60¼	— ¼
101¾	87⅜	6	Louisville & Nashville	500	66	66	66	65	—1½
18	8¾	1	Lowe's Inc.	300	98½	98	98½	98	.....
83¾	57½	2	Lyon Inc.	400	13⅜	12	13⅜	12⅞	.....
121	110⅝	8	Liggett & Myers	300	.....	.....	.....	118	— ¾
89⅞	34⅛	3	Do. pfd	400	62¾	62¾	62¾	62½	— ¾
.....	.....	.....	Lorillard (P.)	.....	.....	.....	.....	39	— ⅛
117	107	7	Mackay Co.	200	116⅝	116⅝	116⅝	114½	— ½
107½	73¾	6	Mack Trucks	2,100	99	97⅝	99	98	— ½
51⅝	18	6	Mallinson & Co.	500	22½	22¼	22½	22	— ⅛
51⅝	80½	4	Manati Sugar	.....	.....	.....	.....	22	— ⅛
.....	.....	.....	Manhattan Ry. Mod. Guar.	200	46⅝	46⅝	46⅝	46	— ⅛
.....	.....	.....	Market Street Railway	.....	.....	.....	.....	7½	+ ⅛
7½	4½	.....	Do. pfd	.....	.....	.....	.....	18	+ ⅛
43	29	.....	Do. prior pfd	.....	.....	.....	.....	45½	— ⅛
.....	.....	.....	Marmaiha	300	45¾	45¾	46	45½	— ⅛
37⅝	31⅛	4	Marland Oil	300	27½	27½	27½	27½	— ⅛
35⅝	31⅛	.....	Martin-Parry Corp.	8,100	31⅝	31⅛	31⅝	31¼	— ⅛
.....	.....	.....	Maxwell Motors A.	.....	.....	.....	.....	.....	.....
100½	92½	7	Maxwell Motors B.	10,000	98½	98½	98½	98	+ ⅛
18½	8½	1	Mayo Copper	12,600	15¼	15¼	15¼	15⅛	+ ⅛
37⅛	20½	2	McIntyre Por. Mines	2,100	96⅝	95½	97⅝	95⅝	+ ⅛
24½	14⅛	1	Mexican Copper	800	15¾	15¾	15¾	15½	+ ⅛
.....	.....	.....	Mexican Seaboard Oil	800	34½	34½	34½	34½	— ⅛
25	20	2	Midvale Steel	1,200	21	20⅝	21⅛	20¾	— ⅛
8¾	1¼	.....	Mines Co.	.....	.....	.....	.....	1⅝	— ⅛
40	20½	.....	Middle States Oil	200	23½	23½	23½	23	.....
40	20½	4	Minn. & St. L.	5,800	1¼	1¼	1¼	1⅛	+ ⅛
19⅝	6	75c	Minn. St. P. & S. S. M.	.....	.....	.....	.....	2½	— ⅛
46½	10½	.....	Mother Lode	.....	.....	.....	.....	34	.....
46½	29½	.....	Missouri, Kansas & Texas.	200	8½	8½	8½	8¼	— ⅛
20½	9¾	.....	Do. pfd	3,900	16¼	15⅝	16¼	15⅝	— ⅛
71	29	.....	Missouri Pacific	2,500	47	45½	47	46	— ⅛
71	24½	4	Do. pfd	800	19	18½	19	18⅝	— ⅛
27½	21½	.....	Montana Power	2,400	52¾	51½	53⅛	51½	— ⅛
27½	18	.....	Montgomery Ward	300	98½	98	98½	95¾	— ⅛
.....	.....	.....	Msen Motors	4,300	24¼	24¼	24¼	23½	— ⅛
180	90½	7	Nash Motors	300	97¾	97¾	97¾	.....	— ⅛
101½	85½	6	National Acme	.....	.....	.....	.....	125	— ⅛
89½	50½	3	National Biscuit	1,100	68⅞	68½	67	67½	— ⅛
72½	58	4	National Supply Co.	.....	.....	.....	.....	57½	— ⅛
44⅞	18⅝	1	National Enameling	.....	.....	.....	.....	52	— ⅛
121½	87½	6	National Lead	400	154⅝	154	155⅜	154	— ⅛
15⅝	11⅞	.....	Do. pfd	.....	.....	.....	.....	39⅝	+ ⅛
17½	9¾	.....	Nevada Consolidated	700	15⅝	15⅝	15⅝	15⅝	—2½
44	30½	4	New Orleans, Tex. & Mex.	.....	.....	.....	.....	41	.....
110⅝	99½	7	New York Air Brake	500	105	104½	105⅝	104	.....
118½	92½	6	New York Central	200	41½	41½	41⅝	41	+1
83	68	6	N. Y., Chicago & St. L.	1,700	107½	107	107⅝	107½	+ ⅛
80½	14⅝	.....	Do. 2nd pfd.	900	110	110	111⅝	111⅝	+ ⅛
22⅝	16	.....	N. Y., N. H. & Hartford.	2,400	87⅝	87⅛	88¼	87¼	+ ⅛
102½	7	7	N. Y. Ontario & Western.	5,000	25⅝	25⅜	25⅝	25⅜	+ ⅛
27½	7	.....	Norfolk & Western	3,000	20½	20⅜	24½	23⅝	.....
67⅝	53⅜	.....	North American	2,100	125¾	125¾	125¾	121	+ ⅛
.....	.....	.....	Northern Pacific	3,700	84¾	84¼	84¾	84¼	+ ⅛
.....	.....	.....		400	84¾	84¼	84¾	84¼	— ⅛
7⅛	3⅜	.....	Otis Elevator	.....	.....	.....	.....	6	.....
20⅞	15	1½	Ontario Silver	100	68½	68½	68½	65½	.....
7¼	3½	.....	Orpheum Circuit	.....	.....	.....	.....	19¾	.....
47	39½	3	Owens Bottle	600	8¼	8¼	8¼	42½	.....
.....	.....	.....	Pacific Development	.....	.....	.....	.....	.....	.....
12⅞	9⅝	.....	Pacific Gas & Electric	1,200	117	116½	117	117	+2
97	80	7.20	Packard Motors	1,800	80½	80¼	80½	80¼	.....
44⅝	34⅝	4.00	Pan-American Petroleum	1,400	41⅝	41⅛	41⅝	41⅛	— ⅛
53⅝	44⅝	4.00	Do. Class B	1,500	44⅝	44⅛	44⅝	44⅛	— ⅛
102½	85.00	.....	Penn-Seaboard Steel	5,600	54¾	54	55	54	— ⅛
102½	92½	6	Pennsylvania	2,500	44¾	44¼	44¾	44¼	— ⅛
85½	71½	6	People's Gas	.....	.....	.....	.....	100½	.....
85½	75	5	Pere Marquette	200	80	80	80	80	.....
7	2	.....	Do. prior pfd.	.....	.....	.....	.....	59	.....
42½	2	.....	Do. pfd	.....	.....	.....	.....	59	.....
42½	2	.....	Philadelphia Co.	200	72½	72½	72½	72½	.....
77	2	.....	Phillips Petroleum	1,200	47¾	47¼	47¾	47¼	.....
34⅜	2	.....	Pierce-Arrow	5,400	47¾	47¼	47¾	47¼	.....
8⅝	2	.....	Do. pfd	500	84½	83½	84½	83½	.....
8⅝	2	.....	Pierce Oil	800	34½	34	34½	34	.....
8⅝	2	.....	Do. pfd	800	84½	84	84½	84	.....
8⅝	2	.....	Pittsburg Coal	200	28	28	28	25¾	.....
8⅝	2	.....	Pittsburgh & West Virginia.	.....	.....	.....	.....	25¾	.....
8⅝	2	.....	Do. pfd	3,600	62¾	62½	63¼	62¾	.....
8⅝	2	.....	Philadel. & Reading Coal.	.....	.....	.....	.....	62¾	.....
8⅝	2	.....	Pontum Cereal	2,200	45¾	45¼	45¾	45¼	.....
8⅝	2	.....	Portland Gas & Coke	200	50½	50½	50½	50	.....
8⅝	2	.....	Pullman	1,200	95¾	95¼	95¾	95¼	.....
8⅝	2	.....	Punta Alegre Sugar	1,200	27¾	27¼	27¾	27¼	.....
8⅝	2	.....	Pure Oil	800	22¾	22½	22¾	22½	.....
101	100	7	Railway Steel Spring	.....	.....	.....	.....	121½	.....
79	61¾	.....	Ray Consolidated	1,200	72¾	72¼	72¾	72¼	.....
79	61¾	.....	Reading	1,800	80¾	80¼	80¾	80¼	.....
79	61¾	.....	Remington Typewriter	.....	.....	.....	.....	80	.....
95	42	.....	Replogle Steel	300	48	48	48	47	.....
95	42	.....	Republic Steel	.....	.....	.....	.....	47	.....
77½	45½	.....	Do. pfd	200	48	48	48	48	.....
77½	45½	.....	Reynolds Springs	.....	.....	.....	.....	48	.....
80	3.00	.....	Reynolds Tobacco B	100	78	78	78	77	.....
.....	.....	.....	Royal Dutch	1,700	43¾	43¼	43¾	43¼	.....
64½	32⅝	.....	Savage Arms	300	39½	39½	40¾	39½	.....
26⅝	7½	.....	St. Louis & San Francisco.	1,000	24¾	24½	24¾	24½	.....
26⅝	7½	.....	St. Louis, Southwestern.	1,000	24¾	24½	24¾	24½	.....
71½	37⅝	.....	Do. pfd	600	41½	41½	41½	41½	.....
71½	37⅝	.....	Seaboard Air Line	800	15¾	15⅝	15¾	15⅝	.....
37	23	.....	Seneca Copper	400	105	104	105	104½	.....
37	23	.....	Simmons Co.	.....	.....	.....	.....	103	.....
32	8	.....	Sinclair Cons.	300	25½	25½	25½	24½	.....
32	8	.....	Skelly Oil	1,100	17¾	17½	17¾	17½	.....
68⅝	32	.....	Sloss-Sheffield Steel	800	73¾	73¼	73¾	73¼	.....
68⅝	32	.....	Southern Pacific	800	88¾	88¼	88¾	88¼	.....
68⅝	32	.....	Southern Railway	3,100	73¾	73¼	73¾	73¼	.....
43⅝	35	.....	Do. pfd	4,100	84¾	84½	84¾	84½	.....
43⅝	35	.....	Spicer Mfg. Co.	200	78¾	78¼	78¾	78¼	.....
43⅝	35	.....	Standard Oil of California.	200	78¾	78¼	78¾	78¼	.....
43⅝	35	.....	Standard Oil of N. J.	2,200	34¾	34½	34¾	34½	.....
84⅝	35	.....	Sterling Products	2,100	81¾	81¼	81¾	81¼	.....
84⅝	6	.....	Stewart-Warner	200	81¾	81¼	81¾	81¼	.....
84⅝	6	.....	Stromberg Carburetor	2,100	84¾	84¼	84¾	84¼	.....
84⅝	6	.....	Studebaker	8,100	84¾	84¼	84¾	84¼	.....
84⅝	6	.....	Submarine Boat	1,800	84¾	84¼	84¾	84¼	.....
84⅝	6	.....	Superior Steel	300	84¾	84¼	84¾	84¼	.....
94⅝	53⅜	3	Tennessee Copper	.....	.....	.....	.....	25¾	.....
76⅝	57⅞	7	Texas Oil Company	300	67¾	67¼	67¾	67¼	.....
80⅝	10	.....	Texas Gulf Sulphur	1,700	40¾	40¼	41	40¼	.....
16⅝	8¾	.....	Texas Pacific	1,500	77¾	77¼	78¼	77¼	.....
41	24½	3	Texas Pacific Coal & Oil.	2,300	96	85¾	96½	95¾	.....
118⅝	113	7	Third Avenue Railway	.....	.....	.....	.....	77¼	.....
118⅝	113	7	Timken Roller Bearing	.....	.....	.....	.....	114	.....
118⅝	113	7	Tobacco Products	400	84½	84½	84½	84½	.....
8⅝	3½	7	Do. pfd	4,400	84½	84½	84½	84½	.....
86	44⅝	4	Transcontinental Oil	.....	.....	.....	.....	32	.....
.....	.....	.....	Transue & Williams	1,200	96¾	96½	96¾	96½	.....
.....	.....	.....	Twin City Rapid Transit.	3,900	48¾	48¼	48¾	48¼	.....
64¾	40⅝	8	Union Bag & Paper	.....	.....	.....	.....	43	.....
147⅝	126½	10	Union Pacific	2,100	47¾	43	47¾	43	—4¾
224	182	10	United Alloy Steel	500	144½	143¾	144½	143¾	.....
224	182	10	United Drug	.....	.....	.....	.....	84	.....
20½	7½	.....	Do. 1st pfd	200	84	84	84	83	.....
107⅝	84½	.....	United Railways	.....	.....	.....	.....	214	.....
107⅝	84½	.....	Do. pfd	300	17¾	17¾	17¾	17½	.....
107⅝	84½	.....	U. S. Cast Iron Pipe	3,500	44	44	44	43	.....
107⅝	84½	.....	U. S. Industrial Alcohol	8,500	105	104	104¾	104	.....
107⅝	84½	.....	U. S. Realty	3,500	71½	70¾	71½	70¾	.....
107⅝	84½	.....	U. S. Rubber	400	67½	67¼	67½	67¼	.....
111⅝	84½	.....	Do. pfd	1,200	84¾	84¼	84¾	84¼	.....
111⅝	84½	.....	U. S. Smelting	1,200	84¾	84¼	84¾	84¼	.....
111⅝	84½	7	United States Steel	31,400	107¾	106¾	108¾	106¾	.....
111⅝	84½	.....	Do. pfd	1,400	117¾	117¼	117¾	117¼	.....
111⅝	84½	7	Utah Copper	2,100	84¾	84¼	84¾	84¼	.....
111⅝	84½	.....	Utah Securities	200	71	71	71	71	.....
33½	19⅛	.....	Vanadium Corp.	800	31¼	30	31½	30	—1½
53	38	.....	Virginia-Carolina Chemical	5,400	24¾	24¼	25¾	24½	.....
15½	4¾	.....	Virginia Iron, C. & C.	.....	.....	.....	.....	24½	.....
.....	.....	.....	Vivaudou	300	5¾	5¾	5¾	5¾	.....
17⅝	10¾	.....	Wabash	200	15½	15	15½	15	.....
47⅝	34	.....	Do. pfd A	9,800	42½	42¼	42⅝	42¼	+ ⅛
82¾	72½	.....	Do. pfd B	.....	.....	.....	.....	72½	+ ⅛
13½	6¾	2½	Wells-Fargo Express	.....	.....	.....	.....	13	.....
13½	6¾	.....	Western Maryland	400	42	42	42½	42	.....
13½	6¾	.....	Do. 2nd pfd	1,700	12¾	12½	12¾	12½	.....
73⅞	58	6	Western Pacific	.....	.....	.....	.....	11¾	.....
118	105	7	Do. pfd	300	20½	20½	20½	20½	.....
85⅛	55½	4	Western Union	.....	.....	.....	.....	18½	.....
15¼	7⅞	.....	Westinghouse Electric	.....	.....	.....	.....	20½	.....
29⅝	23½	2	Wheeling & Lake Erie	.....	.....	.....	.....	12¾	.....
60	30½	3	White Eagle Oil	400	63¾	63¼	63¾	63¼	.....
17⅛	14	1½	White Motor	400	12¾	63¼	63½	112	.....
43	35	3	Whitaker	1,200	23¾	23¼	23¾	23¼	.....
145⅛	67½	.....	Wrigley	700	14¼	82	82½	23¼	.....
88	61½	.....	Willys-Overland	200	14¼	14	14¼	63	.....
28	4⅛	.....	Do. pfd	500	41¾	41¼	41¾	14	.....
.....	.....	.....	Wilson & Co.	400	68	68	68	41	.....
120½	73½	8	Wisconsin Central	400	5	5	5	5	.....
31¾	21¼	.....	Woolworth, F. W.	.....	.....	.....	.....	67½	.....
.....	.....	.....	Worthington Pump	9,400	112	110	114½	111½	+ ⅝
				200	27¼	27¼	27¼	27¼	— ⅛

*Ex-dividend.
(Special dividends not listed.)
Total sales of stocks—896,400 shares.
Total sales of bonds—$8,514,000.

MARKET REVIEW

[EXCLUSIVE DISPATCH]

NEW YORK, Aug. 28.—Nothing of consequence occurred on today's market, in nearly all of which activity decreased with approach of the month's end and double holiday. On the stock exchange transactions fell to the smallest total of any day since the beginning of June, when the market was at slack water. It was immediately after the series of 300,000-share and 400,000-share days which then occurred that the upward movement in the general stock market began. Today's business of only 859,000 shares was less than what was done on the eve of the July 4 holiday.

The trend of prices in this idle market was fractionally downward, but none of the day's changes was important. The bond market also move little, and in wheat, corn and cotton there was no movement beyond what might have been ascribed to the readjustment of speculative accounts. Both corn and wheat advanced a cent or more; cotton regained some of its lost ground of the preceding day.

In the weekly Federal reserve report some of the influences operating on the money situation can be detected; but their meaning, so far as concerned any coming change in money rates, was ob-

DAILY EASTERN CITRUS MARKETS

CALIFORNIA CITRUS FRUIT SHIPMENTS
SOUTHERN CALIFORNIA

	Oranges.	Lemons.
August 27	.....	.....
Total to date this season	118	27
Total to same date last season	34,394	11,558
	37,293	7,387

[EXCLUSIVE DISPATCHES.]

CHICAGO, Aug. 28.—Eight cars oranges, three cars lemons sold. Market is easier, slightly lower 128s to 216s—steady 252s and smaller. Valencias. Market slightly lower on lemons.

VALENCIAS—		VALENCIAS—		LEMONS—	
Gold Crest, MOD.	6.00	Square Deal, ST.	5.15	Western Queen	.....
Golden Scepter, MOD	.....	Superior, NO	5.30	Pico, WD	4.35
Red Breast, MOD.	5.25	Siesta, ACG	5.05	Don Quixote, ST.	5.20
Whittier, WD	4.50	Sierra Crest, MOD	5.20	Premium, NO	5.20
Alhambra, ST	5.50	Jewel, TRP	5.00	Sunnical, ACG	5.40

NEW YORK, Aug. 28.—Twenty-three cars oranges, one mixed car, one car grapefruit and ten cars lemons sold. Market higher on Valencias, sizes 288s and smaller—firm on 200s to 252s —slightly easier 176s and larger. Lemon market higher on 300s—slightly lower 360s. Weather fair.

VALENCIAS—		VALENCIAS—		VALENCIAS—		LEMONS—	
Old Mission, XFcy, CCC	.....	Mission, ACG	4.30	Tottee, WD	5.15	La Habra, NO	4.90
Gold Crest, MOD	7.90	Model, NO	6.25	Honey Dew, ACG	4.85	Greyhound, SD	2.45
Oxford, JMcd	6.25	Shamrock, NO	6.45	Monogram, OK	4.85	Golden, OK	4.00
Golden Rod, MOD	5.95	Reliable, NO	6.30	Model, NO	4.80	Golden Queen, OK	3.20
Merry Lassie	5.40	Senator, OR	6.40	Radiance, ST	5.25	Cub, OK	3.20
Defiance, ST	4.90	Rialto, NO	6.40	Hunk Fino, OR	4.60	White Cross, VC	3.20
Mother Colony, NO	6.00	Everite, OR	6.40	Two Crown, WD	5.40	Comet, OR	4.50
Old Baldy, OK	5.60	Old Mission, FCy,	.....	Two Crown X, WD	5.45	Comet, VC	4.35
Red Ribbon, OR	5.60	CCC	6.65	Hand Dee, ACG	4.75	Blue W, WD	4.25
Renown, WD	6.10	Garden Grove, SUN	.....	Hasque, NO	4.60	One Star, WD	3.40
Picnic, WD	6.10	Flower, MOD	6.00	Altissimo, NO	7.60	Silver Cord, VC	4.35
Mimosa, WD	5.85	Golden Eagle, OCC	5.95	La Habra, NO	6.60	Reliable, NO	4.25
Fidelity, ACG	5.95	Best	5.80	President, OR	6.60	Upland King, OR	3.75
Lotus, OK	5.65	Red Ribbon	4.20	Mark Twain, OR	7.15	Upland Emperor, OK	.....
Bassett, NO	5.85	Condor, ST	5.40	Semper, OR	6.45		1.75
Ibet, WD	8.70	Bird Rocks, OR	6.30	LEMONS—		Bridal Veil, VC	4.75
Three Star, WD	6.05	Tested, OK	5.15	Gold, OR	4.95	Pampas, WD	3.90
Three Star X, WD	6.35	Jim Dandy, OR	5.45	Two Crown, WD	4.55	GRAPEFRUIT—	
Fidelity, ACG	6.45	Reliance, WD	5.65	Golden Bowl, VC	4.90	(Half boxes)	
		Buttercup, WD	4.85			Three Star	2.45
PHILADELPHIA, Aug. 28.—Eight cars oranges, four cars lemons sold. Market lower on Valencias 200s and smaller—Market higher on good quality and condition lemons.						Two Crown	1.85

VALENCIAS—		VALENCIAS—		LEMONS—	
Poppy, MOD	4.30	Pansy, MOD	4.05	Canoga, DM	4.40
Goblin, MOD	5.95	Carmenita, NO	4.50		
Adrance, OR	5.05	Martha Washington,		LEMONS—	
Robin Hood, OR	4.60	OR	4.10	Bettr	1.95
Condor, ST	4.70	LEMONS—		Commercial	1.30
Mother Colony, NO	5.20	Defiance, ST	4.50	Leader, QC	2.10	Radio, LGr	1.30
Trail, DM	4.85	Carmenelita, NO	5.30	Squirrel, RIV	1.65	Wireless	2.95
		Carnival, NO	4.85	Black Hawk	1.45	Golden Bowl, VC	3.00
BOSTON, Aug. 28.—Nine cars oranges, five cars lemons sold. Market is higher on oranges —unchanged lemons.				Palm Tree	1.30	Silver Cord	2.30
						Goblin, MOD	2.65

VALENCIAS—		VALENCIAS—		VALENCIAS—		LEMONS—	
Orchard, NAO	5.

WHAT'S DOING TODAY

Co-operative Club luncheon, Pantaja, noon. Judge Calvin S. Hardy will speak on "The Citizen's Relation to the Courts."

Masonic Club luncheon and program, Alexandria, noon. P. A. Bekanpassy will speak on "The Two Seas."

Concert, Hollywood Bowl, Bolton Road and Cahuenga, Hollywood, evening. Philharmonic Symphony Orchestra, Alfred Hertz, conductor. Wagner program.

Exchange Club luncheon, Biltmore, noon.

Rotary Club luncheon, Biltmore, noon.

Southwest Museum exhibit, Southwest Museum, afternoon.

Concert, Westlake Park, evening.

Illustrated lectures, scenic motion pictures, Chamber of Commerce, 10 a.m. to 4:15 p.m.

Los Angeles Museum exhibit, Exposition Park, 10 a.m. to 4 p.m.

Free permanent California exhibit, scenic motion pictures, State Exposition Building, Exposition Park, 10 a.m. to 5 p.m.

"Pilgrimage Play," Highland and Cahuenga, Hollywood, evening.

Baseball, Washington Park, 2:30 p.m.: Sacramento vs. Los Angeles.

MOTION PICTURES:

Alhambra, Hill between Seventh and Eighth—"Single Wives."

California, Eighth and Main—Marion Davies in "Yolanda."

Camea, 838 South Broadway—"Wine."

Criterion, Grand at Seventh—"Sea Hawk."

Forum, Pico and Norton—"Between Friends."

Grauman's Metropolitan, Eighth and Hill—"The Man Who Fights Alone."

Grauman's Hollywood, 6720 Hollywood Boulevard—"The Thief of Bagdad."

Grauman's Rialto, Eighth and Broadway—Dark Grauman's Million Dollar, Third and Broadway —"Monsieur Beaucaire."

Loew's State, Seventh and Broadway — Colleen Moore in "Flirting with Love."

Miller's, Main and Ninth—"Revelation."

Mission, Ninth and Broadway—"A Girl of the Limberlost."

Tally's Broadway, Broadway, between Eighth and Ninth—"The Arab."

STAGE:

Egan Theater, Pico and Figueroa — "White Collars."

Morgan Theater, 744 South Broadway—"The Cat and the Canary."

Majestic Theater, Ninth and Broadway—"The Nervous Wreck."

Playhouse Theater, Figueroa and Ninth—"The Bat."

VARIETIES:

Burbank, Sixth and Main—"Burbank Baby Doll."

Hillstreet, Eighth and Hill—"The Flip and the Flapper."

Hippodrome, Main and Fourth—"Why Men Forget."

Orpheum, 852 South Broadway—Fannie Brice. Pantages, Seventh and Hill—"Revue of 1924."

TRUCK RAIL AID DENIED

[BY A. P. NIGHT WIRE]

SAN FRANCISCO, Aug. 28.—The American Short Line Railroad Association issued a statement here today correcting published reports that delegates to the recent convention of the association here expressed belief that the motor truck and passenger lines formed no menace to the short line rail systems, but act as "feeders" for such systems.

BUSINESS BREVITIES

[Advertising]

The Times Branch office, 621 South Spring street. Advertisements and subscriptions taken. Telephone MEtropolitan 0700.

Witness Drinks Poison to Avoid Going to Court

Disliking the idea of appearing in court as a witness James Lacey drank poison yesterday and collapsed on the street at Second and Main streets. He was revived at Receiving Hospital. The following note, addressed to Detective Lieutenants Condoffer and Mahoney, was found in his pockets:

"I am sorry I can't stand the strain no longer. I am sick and weak and can't come to court tomorrow to appear against Magnus, for he is the one that put me in my condition."

He referred, the detectives said, to Alf Magnus, arrested Sunday on complaint of his wife for asserted kidnaping of her adopted son. The couple have been separated.

Mrs. Magnus told the police her husband was wanted in Charleston, S. C., for murder, but a telegram from the police of that city said yesterday there was no charge against him. Lacey was to testify, the detectives said, about statements supposed to have been made by Magnus.

Opening Sale of Beautiful Del Mar

Saturday, Sunday and Monday,

August 30th to September 1st, 1924.

Here indeed, is good news for hundreds of people throughout Southern California.

DEL MAR (Of The Sea) is known from Canada to Mexico for its scenic beauty, its mild climate, its perfect bathing beach, its beautiful homes, its many scenic drives, beautiful flowers, sunken gardens, etc.

On the days above named and continuously thereafter, you may select at DEL MAR your home or your homesite. If you prefer, you may have a big, broad lot, right on the beach; or you may have a real Palisade lot, with beautiful cypress trees; or you may wish a scenic canyon lot; or you may prefer to make your selection on a high mesa, overlooking both sea and mountains.

Whatever you desire, we feel sure our properties will please you.

Further, you may purchase beautiful, modern homes, on big, wide lots at very low opening prices and most reasonable terms.

Be sure to put in your holiday at "DEL MAR," and do not fail to select one or more of these fine properties, at OPENING PRICES.

DIRECTIONS: By Auto, drive out Coast Highway 106 miles South of Los Angeles, 25 miles North of San Diego, or go by Motor Bus or Santa Fe Train direct to Del Mar and see our Mr. James W. Going; or call on or write—

South Coast Land Company

E. M. CLAUSSEN, Sales Manager.
912 Garland Bldg., 740 S. Broadway
Phone TRinity 3161—Los Angeles, Calif.

Phone or Send---

Sunday Want Ads NOW!

MEtropolitan 0700

Want ad copy intended for publication in the forthcoming Sunday Times should be phoned or sent today or early tomorrow morning. No charge account is necessary to telephone want ads to The Times. Collection will be made after your advertisement has appeared.

Times Want Ads

The Times does not contemplate any advance in advertising rates, either display or classified, at this time. The Times will maintain, as it has for years past, the policy of charging a just, reasonable rate for advertising space—sufficient to yield a fair return.

The same policy has been and will be adhered to on subscription rates. When the cost of newsprint dropped, The Times at once reduced its monthly subscription price—thus keeping faith with its readers. Today, considering the quality and size of the Daily and Sunday Times, subscription rates are lower than those charged by any other newspaper in the United States.

The Times aims always to give quality, quantity, service and full value.

"Every Woman Knows—"

Myer Siegel & Co.

617-619 S. Broadway

Store open all day Saturday!

Extraordinary Values!
Extraordinary Quality!
Extraordinary Assortments!

These are all presented to you in the

Month End Sale

You will at once appreciate the unusual savings offered. *This Sale* has a two-fold aspect—values difficult to duplicate—and an opportune time to "fill in" the wardrobe.

Not the entire stock, but liberal selections in every section—

Dresses, Coats, Furs, Sportswear

In fact, all that is necessary to complete your wardrobe.

America's Finest Store

VOGUE COMPANY

BROADWAY AT EIGHTH

REPRODUCTIONS OF *PARIS* ORIGINALS

Wilshire Coats

TRADE MARK REG. U.S. PAT. OFF.

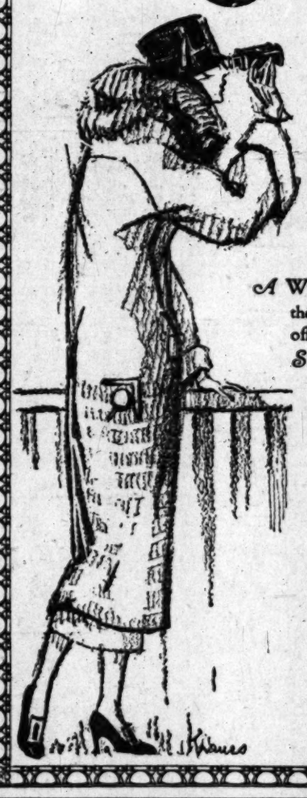

ARE DIFFERENT for FALL

Sports, Street & Daytime Wear

A Wilshire Coat *with* the VOGUE LABEL offers the utmost in *Style and Value*

FINELY tailored of soft Imported and Domestic Fabrics. Fur trimmed and plain. Fall Shades.

Exceptionally Low Priced

$89.50

40,000 Bunches Beads

3½c Bunch

Finest quality in all most popular colors—Crystal, Jet, Imitation Steel, Lustre Beads, in Blues, Greens, Yellows, Iridescent Blues, Greens and Purples. Beads worth much more and greatly bringing down the cost of beautiful beaded bags.

Get your Beads at the Largest Bead Store in the City.

FERRELL'S

Gifts of Distinction

621-623 South Hill St.

REMOVAL NOTICE

RICHARDSON'S INC

The Music Lovers' Shop

NOW - at 730 West Seventh St.

Manufacturers' Samples of Ladies' Coats and Dresses

Newest Fall Models

HELEN FRANCIS
HOTEL LANKERSHIM
Room 431.

8%

Why take less when you can have 8% with safety?

Elliott & Horne Co.

Stock Exchange Bldg.
222 So. Spring St. TRinity 0464
Bond Dealers Since 1906

THE WEATHER

[Official Report]

LOCAL OFFICE, U. S. WEATHER BUREAU, Los Angeles, Aug. 28.—[Reported by H. B. Hersey, Meteorologist.] At 5 o'clock a.m. the barometer registered 29.85; at 5 p.m., 29.82. Thermometer for the corresponding hours showed 57 deg. and 68 deg. Relative humidity, 5 a.m., 99 per cent; 5 p.m., 79 per cent. Wind, 5 a.m., southwest, velocity 7 miles; 5 p.m., southwest, velocity 8 miles. Temperatures, highest, 79 deg.; lowest, 57 deg. Rainfall last season to date, trace. Barometer reduced to sea level.

WEATHER CONDITIONS.—With the exception of light showers at a few points in Middle Texas and in the Upper Ohio Valley, fair weather prevailed over the whole country yesterday. Moderate temperature was reported quite generally over the country yesterday. In Southern California fair weather with moderate temperature prevailed Wednesday. It was cloudy or foggy in the coastal region yesterday morning, but clear in the interior. Fair weather and moderate temperature may be expected in this vicinity today, with fog or clouds in the morning.

SUN, MOON AND TIDES.—Los Angeles, Aug. 29: Sun rises 5:34 a.m., sets 6:23 p.m. Moon rises 4:40 a.m., sets 6:13 p.m. Los Angeles Harbor, Aug. 29: High tides, 9:56 a.m. and 9:41 p.m.; low tides, 3:55 a.m. and 2:34 p.m.

LOCAL TEMPERATURES. — Minimum and maximum temperatures from Southern California points, reported yesterday to the Los Angeles office of the U. S. Weather Bureau, were as follows:

Stations—	Max.	Min.
Calexico	105	77
Los Angeles Harbor	71	63
Mt. Wilson	100	73
Newport Harbor	69	58
Pasadena	88	55
Pomona	95	55
Redlands	97	57
Riverside	96	56
Santa Barbara	73	53
San Bernardino	100	57
Santa Ana	89	58

LOCAL FORECAST

For Los Angeles and vicinity: Fair Friday, with moderate temperature; foggy or cloudy in the coastal regions in the morning.

STATE FORECAST

SAN FRANCISCO, Aug. 28.—Weather forecast: San Francisco and vicinity: Cloudy or foggy Friday morning, becoming fair during the day; moderate, westerly winds.

Northern California: Fair Friday, except cloudy or foggy along the coast; cooler in the interior; light westerly winds.

Sacramento Valley: Fair and cooler Friday; light northerly winds.

Santa Clara and San Joaquin valleys: Fair and cooler Friday; light northwesterly winds.

Southern California: Fair Friday, except cloudy or foggy along the coast; continued warm in the interior; light westerly winds.

ARIZONA FORECAST

PHOENIX (Ariz.) Aug. 28.—Forecast for Arizona: Generally fair in west, somewhat unsettled in east portion, Friday; generally fair Saturday; not much change in temperature.

TEMPERATURES

Stations—Conditions, 5 p.m.	Tempera-ture—Max.	Min.	Precip. 5 p.m. to 5 p.m.
Abilene—Partly cloudy	90	68	.01
Boise—Clear	94	66	0
Boston—Partly cloudy	76	70	0
Buffalo—Clear	70	56	0
Chicago—Clear	74	66	0
Denver—Partly cloudy	86	62	0
Des Moines—Clear	86	62	0
Dodge City—Cloudy	90	60	0
El Paso	94	66	0
Eureka—Cloudy	62	54	0
Flagstaff—Partly cloudy	84	44	0
Fresno—Clear	100	70	0
Galveston—Partly cloudy	90	82	0
Havre—Partly cloudy	92	56	0
Helena—Cloudy	90	52	0
Huron—Clear	92	58	0
Independence—Clear	102	74	0
Kamloops—Partly cloudy	82	52	0
Kansas City—Partly cloudy	84	74	0
Knoxville—Cloudy	94	70	0
Los Angeles—Clear	79	57	0
Memphis—Clear	94	76	0
Modena—Partly cloudy	96	54	0
Needles—Partly cloudy	116	78	0
New Orleans—Cloudy	94	80	0
New York—Clear	86	68	0
North Head—Clear	58	56	0
Oklahoma—Cloudy	94	72	.18
Phoenix	108	78	0
Pittsburg—Clear	78	64	0
Portland, Or.—Clear	78	54	0
Rapid City—Clear	94	54	0
Red Bluff—Clear	102	70	0
Roseburg—Clear	86	58	0
Roswell—Cloudy	94	62	0
St. Louis—Clear	82	72	0
Minneapolis and St. Paul—Clear	86	54	0
Sacramento—Clear	94	60	0
Salt Lake City—Clear	96	62	0
San Diego—Cloudy	70	62	0
San Francisco—Partly cloudy	64	52	0
San Luis Obispo—Clear	82	50	0
Seattle—Clear	70	56	0
Spokane—Clear	86	52	0
Tampa—Cloudy	90	74	.07
Tonopah—Partly cloudy	98	72	0
Tucson—Partly cloudy	100	74	0
Washington—Clear	90	68	0
Winnemucca—Clear	98	52	0
Winnipeg—Partly cloudy	78	52	0
Yuma—Clear	110	78	0

VITAL RECORD

MARRIAGE LICENSES

The following marriage licenses were issued yesterday. Name and age given.

ANDERSON—SCOTT. Harry Elmer Anderson, 26; Augusta Scott, 26.

BARBER—OSBURN. Milton C. Barber, 77; Eva St. Clair Osburn, 67.

BATE—SMITH. Charles A. Bate, 22; Ethel Smith, 18.

BAUGHN—STRITE. Lloyd Mathew Baughn, 21; Clara M. Strite, 23.

BROWN—FLEMING. William Clyde Brown, 25; Gertrude Kreina Fleming, 25.

BROWN — REED. William D. Brown, 23; Hazel Reed, 21.

BUCKMASTER—SUTTON. Joseph N. Buckmaster, 37; Wilma E. Sutton, 25.

CARRILLO—SALDIBAR. Severiano Carrillo, 33; Maria T. Urdena Saldibar, 35.

CARTER — ASHLEY. John O. Carter, 23; Madeline Ashley, 23.

CLOVE — SIEBER. Stanley F. Clove, 24; Mary Helen Sieber, 19.

CODONA — ERICKSON. Edward B. Codona, 19; Irene Lucile Erickson, 19.

DEMAREST — BUSTHOI. Garrett W. Demarest, Jr., 24; Viola V. Busthoi, 21.

DOW—ALGIE. Amos Harry Dow, 25; Agnes Eleanor Algie, 23.

ENSLEY—BUMILER. Lester Meredith Ensley, 21; Betty F. Bumiller, 18.

EVANS—POOLE. Arthur Evans, 27; Belle Poole, 19.

FOSTER—HOWELL. Frank S. Foster, 30; Dorothy A. L. Howell, 21.

GREEN — LINDSY. James H. Green, 26; Ethe Lindsy, 24.

GRIEST—CRANE. Donald H. Griest, 21; Miss L. Crane, 19.

GRIFFIN — MOODY. Omar William Griffin, 21; Ruth Moody, 18.

HARTUP — HILKER. John Dewey Hartup, 23; Minnie Hilker, 23.

HENNING — ROGERS. Elmer F. Henning, 23; Marian F. Rogers, 21.

HODGE—DE ESESANTE. Anderson Kelly Hodge, 30; Emma De Esesante, 23.

HOLZER—HARWOOD. George Holzer, 40; Edith Harwood, 36.

HOME — HARTZELL. George De Forest Home, 32; Lucie Elsler Hartzell, 24.

HOSAKI—TAKEUCHI. Kugi Hosaki, 23; Haruyo Takeuchi, 20.

JOHNSON—ANDERSON. Elbert R. Johnson, 21; Dixie Jean Anderson, 18.

JOHNSON—WRIGHT. Dewey Johnson, 35; Octavia Wright, 27.

JONES—KUEHAUK. Arthur F. Jones, 29; Lillian R. Kuehaus, 18.

JUAREZ—VALDEZ. Juan C. Juarez, 29; Beatriz Cervantes Valdez, 27.

KEPHART — JARVIS. Elmer Ray Kephart, 30; Dorothy Isabella Jarvis, 17.

LANDGRAF—JEANNERETT. Walter Carl Landgraf, 23; Hazel Jeannerett, 21.

LARKIN—STANTIAL. Karl J. Larkin, 27; Mabel E. Stantial, 26.

McCOT—COOKE. Daniel C. McCoy, 42; Beatrice C. Cooke, 29.

McGUBBIN—PROFIT. John Stevenson McGubbin, 46; Gwenith Profit, 39.

MILLER — COCHRAN. Charles G. Miller, 43; Jessie L. Cochran, 32.

MILLER—FRENCH. Robert B. Miller, 48; Cada E. French, 47.

MITCHELL—JOHNSON. Harl Hubbert Mitchell, 32; Ethel Louise Johnson, 27.

MOODY—EVANS. Theodore Franklin Moody, 30; Maude M. Evans, 22.

MOREY — COOK. Clarence La Verne Morey, 38; Alta Lois Cook, 28.

MORRIS—DAVIS. Nicholas Morris, 24; Patricia Davis, 20.

MORRIS — SAMPSON. Frank Morris, 27; Tryphena Sampson, 25.

NEAL—HASKETT. Gilford Edwin Neal, 24; Hazel Mildred Haskett, 26.

PEIRCE — NORTON. Thomas Wentworth Peirce, 24; Charlotte Kathryn Norton, 18.

POLLOCK—ROSENBERG. Jack Pollock, 23; Sadell Rosenberg, 18.

RANDALL—ANDERSON. Ed Randall, 30; Hazel Anderson, 24.

ROBINSON — VETTER. Harry Bryant Robinson, 35; Viola King Vetter, 28.

RUIZ—MARTINEZ. Jose Ruiz, 40; Antonia Martinez, 30.

SANFORD—HINCKE. Lemuel Legrand Sanford, 41; Mabel Edith Hincke, 28.

SCHOOLER—VOTE. James W. Schooler, 61; Emma Vote, 58.

SCHUTTE—SMITH. Ewald Frederick Schutte, 33; Minnie Brett Smith, 43.

SENN — STRITE. Ray W. Senn, 21; Marjorieta Strite, 18.

SHACKELFORD—MADDOX. Lloyd Lionel Shackelford, 21; Rose Maddox, 19.

SHAW — PARKINSON. Elton Sutherland Shaw, 29; Frances Vallette Parkinson, 23.

SIBBES — FRAZE. Carl W. Sibbes, 21; Ruth Fraze, 19.

SLAGEL—FOWLER. Walter G. Slagel, 49; Margaret Fowler, 35.

STEPHENS — O'CONNOR. Edward J. Stephens, 29; Marie C. O'Conner, 25.

Dr. Fairfield Examination Free

Entire Third Floor Next to Arcade Bldg.

563 So. Bdwy. TUcker 8324.

MARRIAGE LICENSES

The following marriage licenses were issued yesterday. Name and age given.

STEWART—HEMBREE. Homer G. Stewart, 32; Pearl H. Hembree, 23.

TEAGAR—LILLEY. Richard Arthur Teagar, 27; Eugenia Lilley, 18.

WEISHEIT — THURMAN. Herman R. Weisheit, 25; Ella Cateyene Thurman, 19.

WOODS—SPAFFORD. Leroy L. Woods, 36; Bessie S. Spafford, 23.

BIRTHS

Names, sex, place and date of birth.

BECKER. Mr. and Mrs. George. Daughter. Methodist Hospital. August 25.

BLAKESLEY. Mr. and Mrs. Junius. Boy. 1124 West Sixty-second street. August 4.

BOYLE. Mr. and Mrs. John. Boy. St. Vincent's Hospital. August 26.

BURNS. Mr. and Mrs. Iryl. Boy. 723 West One Hundredth street. August 24.

DODD. Mr. and Mrs. Samuel. Boy. California Lutheran Hospital. August 23.

DUFEK. Mr. and Mrs. Daniel. Daughter. 837 West Seventy-seventh street. August 25.

FUHRBERG. Mr. and Mrs. Edward. Boy. Methodist Hospital. August 26.

GENTTS. Mr. and Mrs. Howard. Daughter. California Lutheran Hospital. August 25.

GOFF. Mr. and Mrs. Jay. Daughter. 1301 South Normandie avenue. August 24.

GRIFFIN. Mr. and Mrs. Albert. Boy. Methodist Hospital. August 20.

GROSCH. Mr. and Mrs. Charles. Daughter. Methodist Hospital. August 25.

HAIG. Mr. and Mrs. Donald. Daughter. Methodist Hospital. August 25.

HALL. Mr. and Mrs. Angus. Boy. Stark's Nest. August 19.

HAMILTON. Mr. and Mrs. Joseph. Daughter. St. Vincent's Hospital. August 25.

KARL. Mr. and Mrs. William. Daughter. St. Vincent's Hospital. August 26.

KOEHLER. Mr. and Mrs. Norman. Daughter. 2023 Hill View Place. August 24.

KREIDER. Mr. and Mrs. Harry. Daughter. Hollywood Hospital. August 26.

MacFARLAND. Mr. and Mrs. John. Daughter. Methodist Hospital. August 21.

MOORE. Mr. and Mrs. Charles. Boy. California Lutheran Hospital. August 27.

MOORE. Mr. and Mrs. Harold. Boy. Torrey Sanitarium. August 23.

NORTHRUP. Mr. and Mrs. Bertram. Daughter. Monte Sano Hospital. August 23.

QUINN. Mr. and Mrs. Robert. Daughter. Methodist Hospital. August 25.

ROSENWIRTH. Mr. and Mrs. Adolph. Daughter. 1916 City View avenue. August 27.

RUDOLPH. Mr. and Mrs. Ernest. Daughter. St. Vincent's Hospital. August 26.

SAWYER. Mr. and Mrs. John. Daughter. 9424 Kansas street. August 14.

SCHWARTZ. Mr. and Mrs. Philip. Boy. Angelus Hospital. August 23.

SEMMUND. Mr. and Mrs. Ralph. Daughter. 2053 Thirty-third avenue. August 20.

SHERMAN. Mr. and Mrs. Allan. Boy. Stark's Nest. August 23.

SHOOK. Mr. and Mrs. Everett. Boy. Angelus Hospital. August 26.

SILSBEE. Mr. and Mrs. Willard. Boy. St. Vincent's Maternity Home. August 26.

SNOWDEN. Mr. and Mrs. Edward. Boy. California Lutheran Hospital. August 25.

SUMMERS. Mr. and Mrs. John. Boy. Monte Sano Hospital. August 24.

THORESON. Mr. and Mrs. Haakon. Daughter. 2343 Kingsley. August 14.

WALKER. Mr. and Mrs. Edward. Boy. Angelus Hospital. August 23.

WEEKS. Mr. and Mrs. D. H. Daughter. 5919 South Los Angeles street. August 27.

ZILLIOX. Mr. and Mrs. Cecil. Daughter. 6819 Ruby street. August 27.

ZIMMEIT. Mr. and Mrs. John. Daughter. St. Vincent's Hospital. August 23.

DIVORCE SUITS FILED

BETTIN. Emily S. against Edward.

BOLTON, Guy E. against Henrietta.

COLSON. Jessie K. against Allen B.

COOPER. Fannie against Harry.

DAVEY. John Neville against Bertha Lucy Leonora.

DIX. Maude L. against A. J.

FINN. U. A. against S. L.

FLYNN. Martha M. against Robert M.

GARRIOTT. Zola against George G.

GATES. Augustus E. against Florence Raymond.

HAMILTON. Walter B. against Anna M.

LA ROCK. Laura Woolard against Percy H.

LYNCH. Gladys F. against Daniel J.

MACKIE. Florence against Malcolm.

MEZZANATTO. Merle J. against Martha.

MIRAMONTES. Carmen against Manuel.

MOORE. Arnold V. against Lillian M.

MORELY. Hattie B. against Zach.

PIETSCHMAN. Lillian against Ben.

PIQUETTE. Verna S. against Louis S.

STANFORD. Hattie S. against Eli J.

STENGLER. Beatrice against Ervin.

TILSON. Anna against John.

VOSS. Elizabeth against Frederick.

DIVORCE DECREES GRANTED

MASON. J. C. from Clara Ella.

ROSEN. Lena from Phillip E.

NATURALIZATION PETITIONS

Petitions for naturalization, with name, nationality and residence given, were filed yesterday with the United States District Court, as follows:

Esther D. Pellicciotti, Italy, Culver City.

Harry Kurtis, Russia, 1039 Dundee street.

Joannis N. Masinakis, Greece, 447 North Tremont street.

Catherine Lavina, Ireland, 4566 West Washington street.

Gligorije and Milija Wukmanovich, Serbia, 273 West Seventy-fourth street.

Hans J. Berg, Norway, San Pedro.

Carl E. Bergstrom, Sweden, 1373 Maycrest street.

OFFICIAL DEATH LIST

Name and place of death—	Age.	Date.
BELL, Lew. Los Angeles	37	Aug. 27
BISHOP, Thomas. Los Angeles	49	Aug. 25
COVERLY, Homer. Los Angeles	43	Aug. 24
DAVIDSON, Nathaniel. Los Angeles	93	Aug. 27
GOING, Frances. Los Angeles	83	Aug. 27
GREEN, Fannie. Los Angeles	84	Aug. 25
JONES, W. E. Los Angeles	67	Aug. 25
KEARNS, Harry. Los Angeles	47	Aug. 26
McCOWAN, Thomas. Los Angeles	76	Aug. 26
NEW, Edward. Los Angeles	62	Aug. 26
SMITH, Frank. Los Angeles	73	Aug. 25
THOMPSON, Lewis. Los Angeles	60	Aug. 26
THOSSOS, Harry. Los Angeles	35	Aug. 26
VAN SAUN, Maria. Los Angeles	49	Aug. 27
YOUNG, Peter. Los Angeles	49	Aug. 26

DEATHS

With Funeral Announcements

BLACKBURN. At 5325 Stratford Road, Jessie Blackburn.
Remains at Crosse's. Interment, Grand Forks, N. D.

BOUZER. At San Francisco, Cal., Roy Bouzer.
Remains will be received today by the Ruppe Mortuary, 542 South Figueroa street. Announcement of funeral later.

BROSNAN. August 28, Miss Brosnan, aged 62 years.
Remains at chapel of Cunningham & O'Connor, 1031 South Grand avenue.

CLAGGETT. In this city, Eva Claggett, aged 32 years, beloved wife of Charles C. Claggett, loving mother of Mrs. Alma Edwards of White Plain, Mont., and Mrs. Florence Edgar of East Chicago, Ind.
Funeral today at 10 a.m. from the chapel of H. Clair Overholtzer Co., formerly E. H. Overholtzer-Sons Co., 1334 South Grand avenue. (Brooklyn Daily Eagle please copy.)

FAWVER. The funeral of Mrs. Carrie L. Fawver will be held this morning at 10 o'clock in the chapel of Pook & Chase Co., 1215 South Figueroa, under the auspices of the White Shrine of Jerusalem.

FOSMIR. Mary J. Fosmir, aged 87 years, mother of W. D. Fosmir.
Services from Robert Sharp & Son, 1216 South Flower street, Friday, August 29, 2 p.m. Interment, Rosedale Cemetery.

GAGE. At his home, 1934 West Fifty-fourth street, Henry Tift Gage, husband of Frances V. Gage, father of Lucile Gage Rand, Portia, Francis W. and Arthur G. Gage.
Announcement of funeral later by the Ruppe Mortuary, 542 South Figueroa street.

GOING. Funeral service for Frances M. Going will be held today at 1 p.m. from Pierce Brothers' chapel, 720 West Washington street. Interment, Pomona, Cal.

HOPKINS. In San Pedro, Cal., Aug. 27, 1924, Alice Sophie, beloved wife of George J. Hopkins, loving mother of Harold R., Mildred E., Willard G. and Robert P. Hopkins; loving daughter of Henry W. and the late Sophie E. Wellmeyer; sister of Mrs. Emil L. Unland, Sophronia W., Laura R. and Adolfa J. Wellmeyer and Mrs. Walter F. Filert.
Friends and acquaintances are invited to attend the funeral services, Saturday, Aug. 30, 1924, at 2 o'clock p.m., at the Methodist Church, Harbor City, Cal. Remains will be at the Goodrich funeral parlors until noon Saturday.

HOYT. At Modesto, Cal., August 28, Evelyn Mae Cauly Hoyt, beloved wife of A. A. Hoyt and loving mother of Infant Mary Virginia Hoyt, sister of Mrs. E. E. Barmore and Mrs. E. S. Muir of Los Angeles.
Funeral notice later. J. D. Paris & Co., directors.

LINCOLN. August 28, Mrs. Julia Ehrle Lincoln.
Remains at the parlors of W. A. Brown. Notice of funeral later.

MASON. At 4827 West Seventeenth Place, Mrs. Mary A. Mason, aged 66 years, beloved mother of Mrs. T. W. Connolly, Beatrice H., Gilbertine and Henry W. Mason; grandmother of Henry Connolly, Eleanor and Henry W. Mason, Jr.
Funeral services today at 3:30 p.m. from residence, 4827 West Seventeenth Place. Interment, Hollywood Mausoleum. W. A. Brown, funeral director.

McDONALD. At 221 North Avenue 66, Catherine J. McDonald, aged 83 years, a native of Nova Scotia.
Funeral services at Crosse's, at Pasadena avenue and Avenue 50, Highland Park, today, 2 p.m.

PIGOTT. At 1065 Westchester Place, August 28, Dorothy Mildred, beloved wife of William Pigott and loving mother of Mrs. I. Davis and Barbara Pigott, sister of Mal. Rochfort, aged 46 years.
Funeral services today, 3 p.m., in the chapel of the Los Angeles Crematory. Reynolds & Eberle, directors.

PINKHAM. At 530 North Hill avenue, Pasadena, Aug. 23, 1924, Bert E. Pinkham, aged 43 years, husband of Bertha M. Pinkham.
Funeral at 2 p.m. Saturday at chapel of Turnbull-Stevens Co., Pasadena. Interment private.

PORTER. Aug. 27, 1924, Annie V. Porter.
Funeral from the chapel of Geo. A. Pitch, corner Twelfth and Hope streets, Friday, August 29, at 2 o'clock p.m.

RAUSCHER. Services for the late Mrs. Anna Rauscher will be held August 30, 2 p.m., at the Little Church of the Flowers, Forest Lawn Cemetery.

THOMPSON. Services for Lewis Thompson, late of 1139 South Mariposa avenue, beloved husband of Bessie Thompson, will be held today at 2 p.m. from the Ruppe Mortuary, 542 South Figueroa street. Interment, Mattoa, S. D.